

Commercial Drainage

COD0121 Customer Guide – CANADA



ZURN.COM US 1.855.ONE.ZURN CANADA 1.877.892.5216



Effective January 1, 2021
Replaces All Previous Price Lists

INTRODUCTION

| | |
|--------------------------------|---|
| UPDATE NOTIFICATION | 2 |
| TABLE OF CONTENTS - BY SECTION | 2 |

TABLE OF CONTENTS - BY SECTION

EZ1™

| | |
|---|-----------|
| EZ-5 5" TOP ASSEMBLY ADJUSTABLE ON GRADE FLOOR DRAIN WITH EZ1™ TECHNOLOGY | 6 |
| EZ-6 6" TOP ASSEMBLY ADJUSTABLE ON GRADE FLOOR DRAIN WITH EZ1™ TECHNOLOGY | 7 |
| EZ1™ 5" TOP ASSEMBLY ADJUSTABLE FLOOR DRAIN WITH EZ1 TECHNOLOGY | 8 |
| EZ1-6 6" TOP ASSEMBLY ADJUSTABLE FLOOR DRAIN WITH DECK PLATE AND EZ1™ TECHNOLOGY | 9 |
| EZ2 5" TOP ASSEMBLY ADJUSTABLE FLOOR DRAIN WITH DECK PLATE AND EZ1™ TECHNOLOGY | 10 |
| EZC 5" TOP ASSEMBLY ADJUSTABLE FLOOR CLEANOUT WITH EZ1™ TECHNOLOGY | 11 |
| EZC-6 6" TOP ASSEMBLY ADJUSTABLE FLOOR CLEANOUT WITH EZ1™ TECHNOLOGY | 12 |
| EZC2 5" TOP ASSEMBLY ADJUSTABLE FLOOR CLEANOUT WITH DECK PLATE AND EZ1™ TECHNOLOGY | 13 |
| FD2 5" TOP ASSEMBLY ADJUSTABLE FLOOR DRAIN WITH DECK PLATE | 14 |
| CO2 5" TOP ASSEMBLY ADJUSTABLE FLOOR CLEANOUT WITH DECK PLATE | 15 |

FLOOR DRAINS

| | |
|---|-----------|
| FD 3" X 4" ADJUSTABLE FLOOR DRAIN | 18 |
| FD1 ROUND TOPS | 19 |
| FD1 SQUARE TOPS | 20 |
| FD2 5" TOP ASSEMBLY ADJUSTABLE FLOOR DRAIN WITH DECK PLATE | 21 |
| FD2210 ADJUSTABLE FLOOR DRAIN | 21 |
| FD2283 SQUARE TOP DECORATIVE FLOOR DRAIN | 22 |
| FD2330 HEAVY-DUTY ADJUSTABLE FLOOR DRAIN | 22 |
| FD2340 MEDIUM-DUTY ADJUSTABLE FLOOR DRAIN | 23 |
| FD2350 HEAVY-DUTY FLOOR DRAIN | 23 |
| FD2360 LARGE CAPACITY FLOOR DRAIN | 24 |
| FD2200 SMALL AREA FLOOR DRAIN PVC OR ABS SOLVENT WELD CONNECTION | 24 |
| FD2200-NT SMALL AREA FLOOR DRAIN CAST IRON NO-HUB CONNECTION | 25 |
| FD2201 GENERAL PURPOSE FLOOR DRAIN 2" X 3" PVC OR ABS CONNECTION | 25 |
| FD2202 GENERAL PURPOSE FLOOR DRAIN 3" X 4" PVC OR ABS CONNECTION | 26 |
| FD2220 MEDIUM-DUTY FLOOR DRAIN | 26 |
| FD2254 SHOWER DRAIN – ROUND | 27 |
| FD2254 SHOWER DRAIN – SQUARE | 28 |
| FD2260 SHOWER STALL DRAIN | 29 |
| FD2270 SOLVENT WELD SHOWER STALL DRAIN | 29 |
| FD2275 PVC OR ABS NO-CAULK SHOWER STALL DRAIN | 30 |

| | |
|--|-----------|
| FD2275 BRASS NO-CAULK SHOWER STALL DRAIN | 30 |
| FD2380 6" X 6" BELL TRAP DRAIN | 30 |
| FD2381 9" X 9" BELL TRAP DRAIN | 31 |
| FD2370 PVC FLOOR SINK | 31 |
| FS8 PVC FLOOR SINK | 32 |
| FS12 PVC FLOOR SINK | 32 |
| FD2375 12" X 12" A.R.E. FLOOR SINK – 6" SUMP DEPTH | 33 |
| FD2376 12" X 12" A.R.E. FLOOR SINK – 8" SUMP DEPTH | 33 |
| FD2377 12" X 12" A.R.E. FLOOR SINK – 10" SUMP DEPTH | 34 |
| FD2378 8" X 8" A.R.E. FLOOR SINK – 6" SUMP DEPTH | 34 |
| JP2210 PVC OR ABS DRAIN ADAPTOR – USED IN FD2208, FD2209, AND FD2210 MODELS | 35 |
| JP2211 PVC OR ABS 3" X 4" DRAIN ADAPTOR – USED IN FD2211, FD2212, AND FD2213 MODELS | 35 |
| JP2321 LOW PROFILE CAST IRON DRAIN ADAPTOR WITH CLAMPING COLLAR – USED IN MODELS FD2321 | 36 |
| JP2322 LOW PROFILE CAST IRON DRAIN ADAPTOR – USED IN FD2322 MODELS | 36 |

CLEANOUTS

| | |
|--|-----------|
| CO 3" X 4" ADJUSTABLE FINISHED AREA CLEANOUT | 38 |
| CO1 ADJUSTABLE FLOOR CLEANOUT | 39 |
| CO2 5" TOP ASSEMBLY ADJUSTABLE FLOOR CLEANOUT WITH DECK PLATE | 40 |
| CO2450 ADJUSTABLE FLOOR CLEANOUT | 41 |
| CO2490 CLEANOUT PLUG – ABS OR PVC | 41 |
| CO2521 FINISHED AREA FLOOR ACCESS HOUSING | 42 |
| CO2530 ROUND ACCESS COVER | 42 |

ROOF DRAINS

| | |
|--|-----------|
| RD2120 MAIN AREA ROOF DRAIN – PVC OR ABS | 44 |
| RD2130 CAST IRON, COMBINATION ROOF DRAIN AND OVERFLOW | 44 |
| RD2150 REPLACEMENT ROOF DRAIN | 45 |
| RD2190 UNIVERSAL MEMBRANE CLAMP KIT | 45 |

TABLE OF CONTENTS - BY SECTION

HYDRANTS

| | |
|--|-----------|
| Z1320-CXL LEAD-FREE ECOLOTROL WALL HYDRANT | 48 |
| Z1320-CXL-BFP LEAD-FREE ECOLOTROL WALL HYDRANT | 48 |
| Z1321-CXL LEAD-FREE ECOLOTROL WALL HYDRANT | 49 |
| Z1330-C MODERATE CLIMATE ECOLOTROL WALL HYDRANT | 49 |
| Z1330-C-BFP MODERATE CLIMATE ECOLOTROL WALL HYDRANT | 50 |
| Z1333-C MODERATE CLIMATE ECOLOTROL WALL HYDRANT | 50 |
| Z1341XL LEAD-FREE WALL FAUCET | 51 |
| Z1341 WALL FAUCET BOX | 51 |
| Z1343 LAWN FAUCET | 52 |
| Z1344 WALL FAUCET | 52 |
| Z1345 WALL FAUCET | 53 |
| Z1346 WALL FAUCET | 54 |
| Z1348-BFP WALL FAUCET | 55 |
| Z1349 NARROW WALL HYDRANT | 55 |
| Z1361 ENCASED GROUND HYDRANT | 56 |
| Z1391 POST HYDRANT | 56 |
| Z1396XL LEAD-FREE YARD HYDRANT | 57 |
| Z1399XL-BFP LEAD-FREE BACKFLOW PREVENTER | 57 |
| Z1399-HG HYDRANT GUARD | 57 |
| Z1399-HGS HYDRANT GUARD STEM | 57 |
| Z1399XL-VB VACUUM BREAKER | 58 |
| Z1320-CXL/Z1320-CXL-BFP/Z1321-CXL - REPAIR KIT | 58 |
| Z1330-C/Z1330-C-BFP/Z1333-C - REPAIR KIT | 58 |
| Z1341XL/Z1343 REPAIR KIT | 59 |
| Z1345 REPAIR KIT | 59 |
| Z1348 REPAIR KIT | 59 |
| Z1350 REPAIR KIT | 60 |
| Z1361 REPAIR KIT | 60 |
| Z1396XL REPAIR KIT | 60 |

INTERCEPTORS

| | |
|--|-----------|
| GT2700 GREASE INTERCEPTOR | 62 |
| GT2700-EXT GREASE INTERCEPTOR EXTENSIONS - 6" | 62 |
| GT2701 LOW PROFILE GREASE INTERCEPTOR | 63 |
| GT2702 POLYETHYLENE GREASE INTERCEPTOR | 64 |
| GT2702-6-EXT | 64 |

BASINS & SINKS

| | |
|---------------------------------------|-----------|
| Z843M1 SERVICE SINK FAUCET | 66 |
| MS2624 COUNTERTOP DROP-IN SINK | 66 |
| Z1996 MOP SERVICE BASIN | 67 |

MISCELLANEOUS

| | |
|---|-----------|
| TS2900 TRAP STANDARD | 70 |
| TP2923 TRAP SEAL PRIMER | 70 |
| BW2930 BACKWATER VALVE | 70 |
| WH2950-XL LEAD-FREE WATER HAMMER ARRESTOR | 71 |
| WM2960 WASHING MACHINE VALVE | 72 |
| WM2961 ENCASED WASHING MACHINE VALVE | 72 |
| UF2970 HORIZONTAL URINAL FLANGE KIT | 73 |
| UF2971 SPIGOT FIT URINAL FLANGE KIT | 73 |
| UF2972 RADIALY ADJUSTABLE URINAL FLANGE KIT | 73 |
| CF2982 TORQUE SET CLOSET FLANGE WITH INTEGRAL TEST CAP | 74 |
| CF2983 TORQUE SET OFF-SET CLOSET FLANGE | 74 |
| CF2984 TORQUE SET DEEP-BODIED CLOSET FLANGE | 74 |
| CF2987 3" X 4" FLUSH FLOOR CLOSET FLANGE | 75 |
| CF2988 INSIDE 3" PIPE CLOSET FLANGE | 75 |
| CF2989 FLUSH FLOOR SPIGOT CLOSET FLANGE | 75 |
| CF2990 ZURN FLO-BOWL™ | 76 |
| CF2991 ZURN FLO-BOWL™ JR. | 77 |
| CD3P SPEEDFLEX AIR GAP | 78 |
| CD4P SPEEDFLEX AIR GAP | 78 |

Zurn Commercial Drainage prides itself on offering our customers a wide variety of quality plumbing products and exceptional technical support, through a staff of qualified engineers, knowledgeable inside sales personnel, and the best known sales rep organizations in the industry.

It is our daily goal to provide the most efficient, cost effective plumbing products by giving traditional plumbing distributors the resources to service plumbing and mechanical contractors with labor-saving products, while maintaining superior quality.

At Zurn, our customer is our driver. We focus our efforts on our customers to earn their trust and repeat business. Without this our company would not exist.

PLASTIC EZ1™ NOMENCLATURE DECODER

SHIM KIT

Shims built into the rough-in cover for tilt adjustment, screws included.

ROUGH-IN COVER

Designed to stand up to rigorous jobsites with 3,000 lb load rating.

PROTECTIVE LABEL

Keeps grate/cover finish intact until the job is complete.

COVER OPTIONS

EZ1-R6 = Round 6" Top
EZ1-S6 = Square 6" Top
EZ-R6 = Round 6" Top
EZ-S6 = Square 6" Top
EZ-ST = Square 5" Top
EZ2-ST = Square Top

BODY OPTIONS

PV = PVC Body Material
AB = ABS Body Material

OUTLET SIZES

2" = 2"x3" outlet
3" = 3"x4" outlet
4" = 4" outlet



A Whole Family of Product

EZ = Slab on grade adjustable drain
EZ1 = Floor drain with clamping collar
EZ2 = Floor drain with deck plate
FD2 = Floor drain with deck plate and no post-pour adjustment

Model Number Example

[EZ]-[PV][2]-[R][6]-[SS]

EZ = Denotes post-pour adjustability
PV = Outlet material
2 = Denotes outlet size

R = Cover type (round or square)
6 = Cover size
SS = Cover material

**Comes standard with 5" nickel bronze cover unless otherwise noted.*

Learn more at zurn.ca/ez1

| | |
|---|-----------|
| EZ-5 5" TOP ASSEMBLY ADJUSTABLE ON GRADE FLOOR DRAIN WITH EZ1™ TECHNOLOGY | 6 |
| EZ-6 6" TOP ASSEMBLY ADJUSTABLE ON GRADE FLOOR DRAIN WITH EZ1™ TECHNOLOGY | 7 |
| EZ1™ 5" TOP ASSEMBLY ADJUSTABLE FLOOR DRAIN WITH EZ1 TECHNOLOGY | 8 |
| EZ1-6 6" TOP ASSEMBLY ADJUSTABLE FLOOR DRAIN WITH DECK PLATE AND EZ1™ TECHNOLOGY | 9 |
| EZ2 5" TOP ASSEMBLY ADJUSTABLE FLOOR DRAIN WITH DECK PLATE AND EZ1™ TECHNOLOGY | 10 |
| EZC 5" TOP ASSEMBLY ADJUSTABLE FLOOR CLEANOUT WITH EZ1™ TECHNOLOGY | 11 |
| EZC-6 6" TOP ASSEMBLY ADJUSTABLE FLOOR CLEANOUT WITH EZ1™ TECHNOLOGY | 12 |
| EZC2 5" TOP ASSEMBLY ADJUSTABLE FLOOR CLEANOUT WITH DECK PLATE AND EZ1™ TECHNOLOGY | 13 |
| FD2 5" TOP ASSEMBLY ADJUSTABLE FLOOR DRAIN WITH DECK PLATE | 14 |
| CO2 5" TOP ASSEMBLY ADJUSTABLE FLOOR CLEANOUT WITH DECK PLATE | 15 |

EZ-5 5" TOP ASSEMBLY ADJUSTABLE ON GRADE FLOOR DRAIN WITH EZ1™ TECHNOLOGY



Patent Pending

- Zurn EZ1 floor and shower drain, PVC or ABS solvent weld body with bottom outlet and 1/2" [13 mm] trap primer connection knock-out plug and top assembly.
- EZ1 drainage series is engineered to simplify product installation, comprised of concrete shield, up to 1" [25 mm] of vertical post pour adjustment, pre-packaged shims for tilt correction and integrated self-contained round nickel bronze light duty strainer with rough-in cover for protection during the concrete pour.

| BODY TYPE | MODEL NUMBER | DIM. IN INCHES [MM] | | | | APPROX. WT. LB [KG] | STRAINER OPEN AREA | STRAINER TYPE | LIST PRICE EACH |
|-----------|--------------|---------------------|---------------|--------------|--------------|---------------------|--------------------|------------------------|-----------------|
| | | A | E | MIN | MAX | | | | |
| PVC | EZ-PV2 | 2-3 [51-76] | 4-3/4 [121] | 1-5/8 [41] | 2-23/32 [69] | 3 [1] | 6-1/4 [40] | Round Nickel Bronze | 62.25 |
| | EZ-PV3 | 3-4 [76-102] | 3-3/4 [95] | 1-5/8 [41] | 2-23/32 [69] | 3 [1] | 6-1/4 [40] | Round Nickel Bronze | 62.25 |
| | EZ-PV4 | 4 [102] | 3-15/16 [100] | 1-5/8 [41] | 2-23/32 [69] | 3 [1] | 6-1/4 [40] | Round Nickel Bronze | 62.25 |
| | EZ-PV2-ST | 2-3 [51-76] | 4-3/4 [121] | 1-27/32 [47] | 2-7/8 [75] | 4 [2] | 9 [58] | Square Nickel Bronze | 79.75 |
| | EZ-PV3-ST | 3-4 [76-102] | 3-3/4 [95] | 1-27/32 [47] | 2-7/8 [75] | 4 [2] | 9 [58] | Square Nickel Bronze | 79.75 |
| | EZ-PV4-ST | 4 [102] | 3-15/16 [100] | 1-27/32 [47] | 2-7/8 [75] | 4 [2] | 9 [58] | Square Nickel Bronze | 79.75 |
| | EZ-PV2-SS | 2-3 [51-76] | 4-3/4 [121] | 1-5/8 [41] | 2-23/32 [69] | 3 [1] | 6-1/4 [40] | Round Stainless Steel | 62.25 |
| | EZ-PV3-SS | 3-4 [76-102] | 3-3/4 [95] | 1-5/8 [41] | 2-23/32 [69] | 3 [1] | 6-1/4 [40] | Round Stainless Steel | 62.25 |
| | EZ-PV4-SS | 4 [102] | 3-15/16 [100] | 1-5/8 [41] | 2-23/32 [69] | 3 [1] | 6-1/4 [40] | Round Stainless Steel | 62.25 |
| | EZ-PV2-ST-SS | 2-3 [51-76] | 4-3/4 [121] | 1-27/32 [47] | 2-7/8 [75] | 4 [2] | 9 [58] | Square Stainless Steel | 79.75 |
| | EZ-PV3-ST-SS | 3-4 [76-102] | 3-3/4 [95] | 1-27/32 [47] | 2-7/8 [75] | 4 [2] | 9 [58] | Square Stainless Steel | 79.75 |
| | EZ-PV4-ST-SS | 4 [102] | 3-15/16 [100] | 1-27/32 [47] | 2-7/8 [75] | 4 [2] | 9 [58] | Square Stainless Steel | 79.75 |

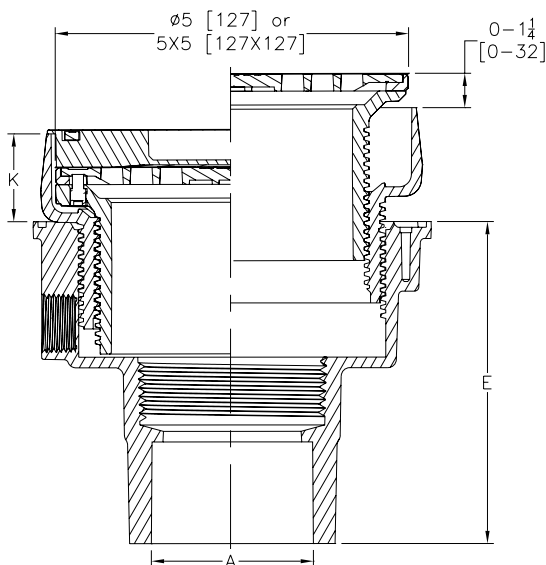

| SUFFIX | DESCRIPTION | ADD |
|--------|---|-------|
| -EF | 3/4" [19] Extension Frame | 69.00 |
| -TSP | Trap Seal Protection Device (Size Matches Drain Outlet Selected, Not Available in 4") (See Z1072) | POA |
| -U | 2"-3-1/4" [51-83] High Extension Adapter | 27.25 |
| -UP | 1-3/4" [44] Pre-Pour Adjustment Extension Adapter | POA |
| -VP | Vandal-Proof Secured Top | 6.50 |
| -Y | Sediment Bucket | 18.50 |

EZ-6 6" TOP ASSEMBLY ADJUSTABLE ON GRADE FLOOR DRAIN WITH EZ1™ TECHNOLOGY



Patent Pending

- Zurn EZ1 floor and shower drain, PVC or ABS solvent weld body with bottom outlet and 1/2" [13] trap primer connection knock-out plug and top assembly.
- EZ1 drainage series is engineered to simplify product installation, comprised of concrete shield, up to 1-13/16" [46] of vertical post pour adjustment, pre-packaged shims for tilt correction and integrated self-contained square or round light duty strainer in nickel bronze or stainless steel with rough-in cover for protection during the concrete pour.

| BODY TYPE | MODEL NUMBER | DIM. IN INCHES [MM] | | | | | | APPROX. WT. LB [KG] | STRAINER OPEN AREA | STRAINER TYPE | LIST PRICE EACH |
|-----------|--------------|---------------------|----------------|-----|------------|------------|--------------|---------------------|--------------------|------------------------|-----------------|
| | | A | E | D | | K | | | | | |
| | | | | MIN | MAX | MIN | MAX | | | | |
| PVC | EZ-PV2-R6 | 2-3 [51-76] | 4-3/4 [121] | 0 | 13/16 [21] | 1-3/4 [44] | 2-13/16 [71] | 4 [2] | 9 [58] | Round Nickel Bronze | 84.00 |
| | EZ-PV3-R6 | 3-4 [76-102] | 3-3/4 [95] | 0 | 13/16 [21] | 1-3/4 [44] | 2-13/16 [71] | 4 [2] | 9 [58] | Round Nickel Bronze | 84.00 |
| | EZ-PV4-R6 | 4 [102] | 3 -15/16 [100] | 0 | 13/16 [21] | 1-3/4 [44] | 2-13/16 [71] | 4 [2] | 9 [58] | Round Nickel Bronze | 84.00 |
| | EZ-PV2-S6 | 2-3 [51-76] | 4-3/4 [121] | 0 | 3/4 [19] | 2 [51] | 3-1/32 [77] | 5 [2] | 13 [84] | Square Nickel Bronze | 113.50 |
| | EZ-PV3-S6 | 3-4 [76-102] | 3-3/4 [95] | 0 | 3/4 [19] | 2 [51] | 3-1/32 [77] | 5 [2] | 13 [84] | Square Nickel Bronze | 113.50 |
| | EZ-PV4-S6 | 4 [102] | 3 -15/16 [100] | 0 | 3/4 [19] | 2 [51] | 3-1/32 [77] | 5 [2] | 13 [84] | Square Nickel Bronze | 113.50 |
| | EZ-PV2-R6-SS | 2-3 [51-76] | 4-3/4 [121] | 0 | 13/16 [21] | 1-3/4 [44] | 2-13/16 [71] | 4 [2] | 9 [58] | Round Stainless Steel | 167.50 |
| | EZ-PV3-R6-SS | 3-4 [76-102] | 3-3/4 [95] | 0 | 13/16 [21] | 1-3/4 [44] | 2-13/16 [71] | 4 [2] | 9 [58] | Round Stainless Steel | 167.50 |
| | EZ-PV4-R6-SS | 4 [102] | 3 -15/16 [100] | 0 | 13/16 [21] | 1-3/4 [44] | 2-13/16 [71] | 4 [2] | 9 [58] | Round Stainless Steel | 167.50 |
| | EZ-PV2-S6-SS | 2-3 [51-76] | 4-3/4 [121] | 0 | 3/4 [19] | 2 [51] | 3-1/32 [77] | 5 [2] | 13 [84] | Square Stainless Steel | 113.50 |
| | EZ-PV3-S6-SS | 3-4 [76-102] | 3-3/4 [95] | 0 | 3/4 [19] | 2 [51] | 3-1/32 [77] | 5 [2] | 13 [84] | Square Stainless Steel | 113.50 |
| | EZ-PV4-S6-SS | 4 [102] | 3 -15/16 [100] | 0 | 3/4 [19] | 2 [51] | 3-1/32 [77] | 5 [2] | 13 [84] | Square Stainless Steel | 113.50 |

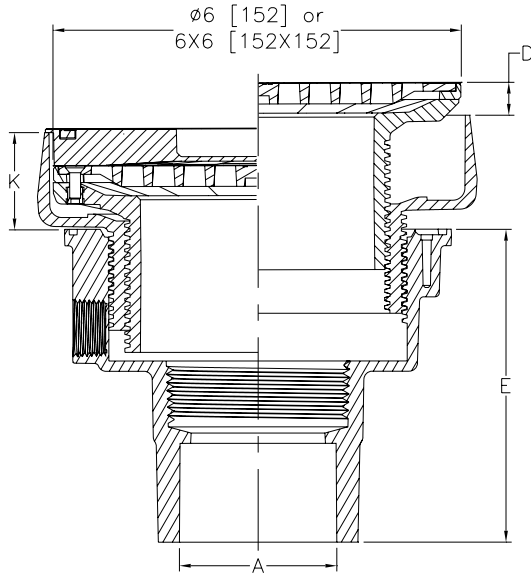

| SUFFIX | DESCRIPTION | ADD |
|--------|---|-------|
| -EF | 3/4" [19] Extension Frame | 69.00 |
| -TSP | Trap Seal Protection Device (Size Matches Drain Outlet Selected, Not Available in 4") (See Z1072) | POA |
| -U | 2"-3-1/4" [51-83] High Extension Adapter | 27.25 |
| -UP | 1-3/4" [44] Pre-Pour Adjustment Extension Adapter | POA |
| -VP | Vandal-Proof Secured Top | 6.50 |
| -Y | Sediment Bucket | 18.50 |

EZ1™ 5" TOP ASSEMBLY ADJUSTABLE FLOOR DRAIN WITH EZ1 TECHNOLOGY



Patent Pending

- Zurn EZ1 floor and shower drain, PVC or ABS solvent weld body with bottom outlet and 1/2" [13 mm] trap primer connection knock-out plug, combination invertible membrane clamp and adjustable collar with seepage slots and top assembly.
- EZ1 drainage series is engineered to simplify product installation, comprised of concrete shield, up to 1" [25 mm] of vertical post pour adjustment, prepackaged shims for tilt correction and integrated self-contained square or round light duty strainer in nickel bronze or stainless steel with rough-in cover for protection during concrete pour.
- **Note:** Minimum K dimension is only possible with -LR option when using square strainer

| BODY TYPE | MODEL NUMBER | DIM. IN INCHES [MM] | | | | | | APPROX. WT. LB [KG] | STRAINER OPEN AREA | STRAINER TYPE | LIST PRICE EACH |
|-----------|---------------|---------------------|--------------|--------------|--------------|--------------|--------------|---------------------|--------------------|------------------------|-----------------|
| | | A | E | K | | K' | | | | | |
| | | | | MIN | MAX | MIN | MAX | | | | |
| PVC | EZ1-PV2 | 2-3 [51-76] | 3-9/16 [91] | 1-25/32 [45] | 2-31/32 [75] | 2-9/32 [58] | 3-15/32 [88] | 5 [2] | 6-1/4 [40] | Round Nickel Bronze | 82.00 |
| | EZ1-PV3 | 3-4 [76-102] | 3-9/16 [91] | 1-25/32 [45] | 2-31/32 [75] | 2-9/32 [58] | 3-15/32 [88] | 5 [2] | 6-1/4 [40] | Round Nickel Bronze | 134.00 |
| | EZ1-PV4 | 4 [102] | 3-13/16 [97] | 1-25/32 [45] | 2-31/32 [75] | 2-9/32[58] | 3-15/32 [88] | 5 [2] | 6-1/4 [40] | Round Nickel Bronze | 82.00 |
| | EZ1-PV2-ST | 2-3 [51-76] | 3-9/16 [91] | 1-31/32 [50] | 3-1/8 [79] | 2-15/32 [63] | 3-5/8 [92] | 6 [3] | 9 [58] | Square Nickel Bronze | 99.25 |
| | EZ1-PV3-ST | 3-4 [76-102] | 3-9/16 [91] | 1-31/32 [50] | 3-1/8 [79] | 2-15/32 [63] | 3-5/8 [92] | 6 [3] | 9 [58] | Square Nickel Bronze | 99.25 |
| | EZ1-PV4-ST | 4 [102] | 3-13/16 [97] | 1-31/32 [50] | 3-1/8 [79] | 2-15/32 [63] | 3-5/8 [92] | 6 [3] | 9 [58] | Square Nickel Bronze | 99.25 |
| | EZ1-PV2-SS | 2-3 [51-76] | 3-9/16 [91] | 1-25/32 [45] | 2-31/32 [75] | 2-9/32 [58] | 3-15/32 [88] | 5 [2] | 6-1/4 [40] | Round Stainless Steel | 82.00 |
| | EZ1-PV3-SS | 3-4 [76-102] | 3-9/16 [91] | 1-25/32 [45] | 2-31/32 [75] | 2-9/32 [58] | 3-15/32 [88] | 5 [2] | 6-1/4 [40] | Round Stainless Steel | 82.00 |
| | EZ1-PV4-SS | 4 [102] | 3-13/16 [97] | 1-25/32 [45] | 2-31/32 [75] | 2-9/32[58] | 3-15/32 [88] | 5 [2] | 6-1/4 [40] | Round Stainless Steel | 82.00 |
| | EZ1-PV2-ST-SS | 2-3 [51-76] | 3-9/16 [91] | 1-31/32 [50] | 3-1/8 [79] | 2-15/32 [63] | 3-5/8 [92] | 6 [3] | 9 [58] | Square Stainless Steel | 99.25 |
| | EZ1-PV3-ST-SS | 3-4 [76-102] | 3-9/16 [91] | 1-31/32 [50] | 3-1/8 [79] | 2-15/32 [63] | 3-5/8 [92] | 6 [3] | 9 [58] | Square Stainless Steel | 99.25 |
| | EZ1-PV4-ST-SS | 4 [102] | 3-13/16 [97] | 1-31/32 [50] | 3-1/8 [79] | 2-15/32 [63] | 3-5/8 [92] | 6 [3] | 9 [58] | Square Stainless Steel | 99.25 |
| ABS | EZ1-AB2 | 2-3 [51-76] | 3-9/16 [91] | 1-25/32 [45] | 2-31/32 [75] | 2-9/32 [58] | 3-15/32 [88] | 5 [2] | 6-1/4 [40] | Round Nickel Bronze | 82.00 |
| | EZ1-AB3 | 3-4 [76-102] | 3-9/16 [91] | 1-25/32 [45] | 2-31/32 [75] | 2-9/32 [58] | 3-15/32 [88] | 5 [2] | 6-1/4 [40] | Round Nickel Bronze | 82.00 |
| | EZ1-AB4 | 4 [102] | 3-13/16 [97] | 1-25/32 [45] | 2-31/32 [75] | 2-9/32[58] | 3-15/32 [88] | 5 [2] | 6-1/4 [40] | Round Nickel Bronze | 82.00 |
| | EZ1-AB2-ST | 2-3 [51-76] | 3-9/16 [91] | 1-31/32 [50] | 3-1/8 [79] | 2-15/32 [63] | 3-5/8 [92] | 6 [3] | 9 [58] | Square Nickel Bronze | 99.25 |
| | EZ1-AB3-ST | 3-4 [76-102] | 3-9/16 [91] | 1-31/32 [50] | 3-1/8 [79] | 2-15/32 [63] | 3-5/8 [92] | 6 [3] | 9 [58] | Square Nickel Bronze | 99.25 |
| | EZ1-AB4-ST | 4 [102] | 3-13/16 [97] | 1-31/32 [50] | 3-1/8 [79] | 2-15/32 [63] | 3-5/8 [92] | 6 [3] | 9 [58] | Square Nickel Bronze | 99.25 |
| | EZ1-AB2-SS | 2-3 [51-76] | 3-9/16 [91] | 1-25/32 [45] | 2-31/32 [75] | 2-9/32 [58] | 3-15/32 [88] | 5 [2] | 6-1/4 [40] | Round Stainless Steel | 82.00 |
| | EZ1-AB3-SS | 3-4 [76-102] | 3-9/16 [91] | 1-25/32 [45] | 2-31/32 [75] | 2-9/32 [58] | 3-15/32 [88] | 5 [2] | 6-1/4 [40] | Round Stainless Steel | 82.00 |
| | EZ1-AB4-SS | 4 [102] | 3-13/16 [97] | 1-25/32 [45] | 2-31/32 [75] | 2-9/32[58] | 3-15/32 [88] | 5 [2] | 6-1/4 [40] | Round Stainless Steel | 82.00 |
| | EZ1-AB2-ST-SS | 2-3 [51-76] | 3-9/16 [91] | 1-31/32 [50] | 3-1/8 [79] | 2-15/32 [63] | 3-5/8 [92] | 6 [3] | 9 [58] | Square Stainless Steel | 99.25 |
| | EZ1-AB3-ST-SS | 3-4 [76-102] | 3-9/16 [91] | 1-31/32 [50] | 3-1/8 [79] | 2-15/32 [63] | 3-5/8 [92] | 6 [3] | 9 [58] | Square Stainless Steel | 99.25 |
| | EZ1-AB4-ST-SS | 4 [102] | 3-13/16 [97] | 1-31/32 [50] | 3-1/8 [79] | 2-15/32 [63] | 3-5/8 [92] | 6 [3] | 9 [58] | Square Stainless Steel | 99.25 |

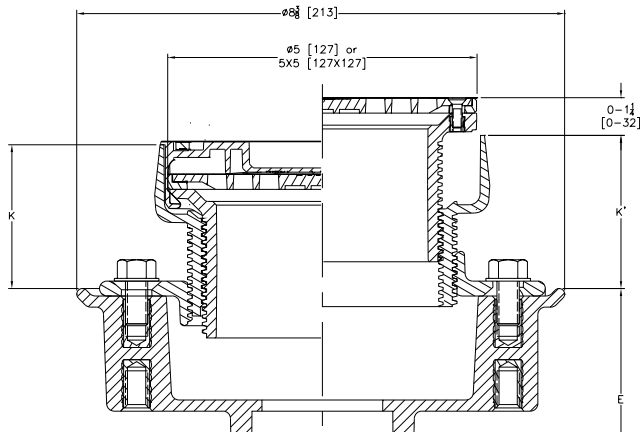

| SUFFIX | DESCRIPTION | ADD |
|--------|--|-------|
| -EF | 3/4" [19] Extension Frame | 69.00 |
| -LR | Low Rough-In (Square Only) | N/C |
| -SA | Stabilizer Assembly (See Z1035) | 40.25 |
| -SQ | Stabilizer Q-Deck (See Z1035-Q) | 50.25 |
| -SR | Stabilizer Ring | 32.75 |
| -TSP | Trap Seal Protection Device (Size Matches Drain Outlet Selected) (See Z1072) | POA |
| -U | 2"-3-1/4" [51-83] High Extension Adapter | 27.25 |
| -UP | 1-3/4" [44] Pre-Pour Adjustment Extension Adapter | POA |
| -VP | Vandal-Proof Secured Top | 6.50 |
| -Y | Sediment Bucket | 18.50 |

EZ1-6 6" TOP ASSEMBLY ADJUSTABLE FLOOR DRAIN WITH DECK PLATE AND EZ1™ TECHNOLOGY



Patent Pending

- Zurn EZ1 floor and shower drain, PVC or ABS solvent weld body with bottom outlet and 1/2" trap primer connection knock-out plug, combination invertible membrane clamp and adjustable collar with seepage slots and top assembly.
- EZ1 drainage series is engineered to simplify product installation, comprised of concrete shield, up to 1" [25] of vertical post pour adjustment, pre-packaged shims for tilt correction and integrated self-contained square or round light duty strainer in nickel bronze or stainless steel with rough-in cover for protection during concrete pour.
- **Note:** Minimum K dimension is only possible with -LR option

| BODY TYPE | MODEL NUMBER | DIM. IN INCHES [MM] | | | | | | APPROX. WT. LB [KG] | STRAINER OPEN AREA | STRAINER TYPE | LIST PRICE EACH |
|-----------|---------------|---------------------|--------------|--------------|-------------|------------|--------------|---------------------|--------------------|------------------------|-----------------|
| | | A | E | K | | K' | | | | | |
| | | | | MIN | MAX | MIN | MAX | | | | |
| PVC | EZ1-PV2-R6 | 2-3 [51-76] | 3-9/16 [90] | 1-7/8 [48] | 3-1/16 [78] | 2-3/8 [60] | 3-9/16 [90] | 5 [2] | 9 [58] | Round Nickel Bronze | 103.75 |
| | EZ1-PV3-R6 | 3-4 [76-102] | 3-9/16 [90] | 1-7/8 [48] | 3-1/16 [78] | 2-3/8 [60] | 3-9/16 [90] | 5 [2] | 9 [58] | Round Nickel Bronze | 103.75 |
| | EZ1-PV4-R6 | 4 [102] | 3-11/16 [94] | 1-7/8 [48] | 3-1/16 [78] | 2-3/8 [60] | 3-9/16 [90] | 5 [2] | 9 [58] | Round Nickel Bronze | 103.75 |
| | EZ1-PV2-S6 | 2-3 [51-76] | 3-9/16 [90] | 2-1/8 [54] | 3-9/32 [83] | 2-5/8 [67] | 3-25/32 [96] | 6 [3] | 13 [84] | Square Nickel Bronze | 133.00 |
| | EZ1-PV3-S6 | 3-4 [76-102] | 3-9/16 [90] | 2-1/8 [54] | 3-9/32 [83] | 2-5/8 [67] | 3-25/32 [96] | 6 [3] | 13 [84] | Square Nickel Bronze | 133.00 |
| | EZ1-PV4-S6 | 4 [102] | 3-11/16 [94] | 2-1/8 [54] | 3-9/32 [83] | 2-5/8 [67] | 3-25/32 [96] | 6 [3] | 13 [84] | Square Nickel Bronze | 133.00 |
| | EZ1-PV2-R6-SS | 2-3 [51-76] | 3-9/16 [90] | 1-7/8 [48] | 3-1/16 [78] | 2-3/8 [60] | 3-9/16 [90] | 5 [2] | 10 [65] | Round Stainless Steel | 103.75 |
| | EZ1-PV3-R6-SS | 3-4 [76-102] | 3-9/16 [90] | 1-7/8 [48] | 3-1/16 [78] | 2-3/8 [60] | 3-9/16 [90] | 5 [2] | 10 [65] | Round Stainless Steel | 103.75 |
| | EZ1-PV4-R6-SS | 4 [102] | 3-11/16 [94] | 1-7/8 [48] | 3-1/16 [78] | 2-3/8 [60] | 3-9/16 [90] | 5 [2] | 10 [65] | Round Stainless Steel | 103.75 |
| | EZ1-PV2-S6-SS | 2-3 [51-76] | 3-9/16 [90] | 2-1/8 [54] | 3-9/32 [83] | 2-5/8 [67] | 3-25/32 [96] | 6 [3] | 13 [84] | Square Stainless Steel | 133.00 |
| | EZ1-PV3-S6-SS | 3-4 [76-102] | 3-9/16 [90] | 2-1/8 [54] | 3-9/32 [83] | 2-5/8 [67] | 3-25/32 [96] | 6 [3] | 13 [84] | Square Stainless Steel | 133.00 |
| | EZ1-PV4-S6-SS | 4 [102] | 3-11/16 [94] | 2-1/8 [54] | 3-9/32 [83] | 2-5/8 [67] | 3-25/32 [96] | 6 [3] | 13 [84] | Square Stainless Steel | 133.00 |
| ABS | EZ1-AB2-R6 | 2-3 [51-76] | 3-9/16 [90] | 1-7/8 [48] | 3-1/16 [78] | 2-3/8 [60] | 3-9/16 [90] | 5 [2] | 9 [58] | Round Nickel Bronze | 103.75 |
| | EZ1-AB3-R6 | 3-4 [76-102] | 3-9/16 [90] | 1-7/8 [48] | 3-1/16 [78] | 2-3/8 [60] | 3-9/16 [90] | 5 [2] | 9 [58] | Round Nickel Bronze | 103.75 |
| | EZ1-AB4-R6 | 4 [102] | 3-11/16 [94] | 1-7/8 [48] | 3-1/16 [78] | 2-3/8 [60] | 3-9/16 [90] | 5 [2] | 9 [58] | Round Nickel Bronze | 103.75 |
| | EZ1-AB2-S6 | 2-3 [51-76] | 3-9/16 [90] | 2-1/8 [54] | 3-9/32 [83] | 2-5/8 [67] | 3-25/32 [96] | 6 [3] | 13 [84] | Square Nickel Bronze | 133.00 |
| | EZ1-AB3-S6 | 3-4 [76-102] | 3-9/16 [90] | 2-1/8 [54] | 3-9/32 [83] | 2-5/8 [67] | 3-25/32 [96] | 6 [3] | 13 [84] | Square Nickel Bronze | 133.00 |
| | EZ1-AB4-S6 | 4 [102] | 3-11/16 [94] | 2-1/8 [54] | 3-9/32 [83] | 2-5/8 [67] | 3-25/32 [96] | 6 [3] | 13 [84] | Square Nickel Bronze | 133.00 |
| | EZ1-AB2-R6-SS | 2-3 [51-76] | 3-9/16 [90] | 1-5/8 [41] | 3-1/16 [78] | 2-3/8 [60] | 3-9/16 [90] | 5 [2] | 10 [65] | Round Stainless Steel | 103.75 |
| | EZ1-AB3-R6-SS | 3-4 [76-102] | 3-9/16 [90] | 1-5/8 [41] | 3-1/16 [78] | 2-3/8 [60] | 3-9/16 [90] | 5 [2] | 10 [65] | Round Stainless Steel | 103.75 |
| | EZ1-AB4-R6-SS | 4 [102] | 3-11/16 [94] | 1-5/8 [41] | 3-1/16 [78] | 2-3/8 [60] | 3-9/16 [90] | 5 [2] | 10 [65] | Round Stainless Steel | 103.75 |
| | EZ1-AB2-S6-SS | 2-3 [51-76] | 3-9/16 [90] | 1-13/16 [46] | 3-9/32 [83] | 2-5/8 [67] | 3-25/32 [96] | 6 [3] | 13 [84] | Square Stainless Steel | 133.00 |
| | EZ1-AB3-S6-SS | 3-4 [76-102] | 3-9/16 [90] | 1-13/16 [46] | 3-9/32 [83] | 2-5/8 [67] | 3-25/32 [96] | 6 [3] | 13 [84] | Square Stainless Steel | 133.00 |
| | EZ1-AB4-S6-SS | 4 [102] | 3-11/16 [94] | 1-13/16 [46] | 3-9/32 [83] | 2-5/8 [67] | 3-25/32 [96] | 6 [3] | 13 [84] | Square Stainless Steel | 133.00 |

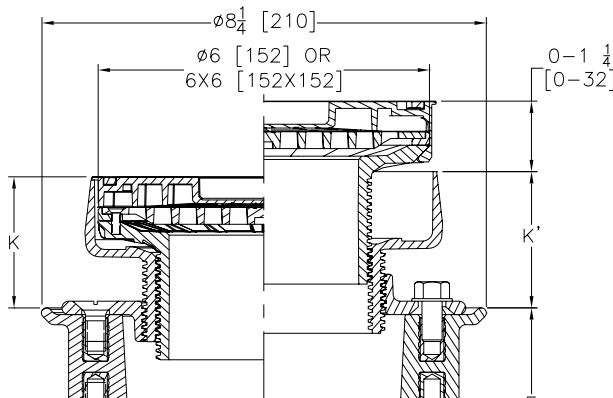

| SUFFIX | DESCRIPTION | ADD |
|--------|--|-------|
| -EF | 3/4" [19] Extension Frame | 69.00 |
| -LR | Low Rough-In | N/C |
| -SA | Stabilizer Assembly (See Z1035) | 40.25 |
| -SQ | Stabilizer Q-Deck (See Z1035-Q) | 50.25 |
| -SR | Stabilizer Ring | 32.75 |
| -TSP | Trap Seal Protection Device (Size Matches Drain Outlet Selected) (See Z1072) | POA |
| -U | 2"-3-1/4" [51-83] High Extension Adapter | 27.25 |
| -UP | 1-3/4" [44] Pre-Pour Adjustment Extension Adapter | POA |
| -VP | Vandal-Proof Secured Top | 6.50 |
| -Y | Sediment Bucket | 18.50 |

EZ2 5" TOP ASSEMBLY ADJUSTABLE FLOOR DRAIN WITH DECK PLATE AND EZ1™ TECHNOLOGY



Patent Pending

- Zurn EZ1 floor and shower drain, PVC or ABS solvent weld body with bottom outlet and 1/2" [13 mm] trap primer connection knock-out plug, deck plate, and top assembly.
- EZ1 drainage series is engineered to simplify product installation, comprised of concrete shield, up to 1" [25 mm] of vertical post pour adjustment, pre-packaged shims for tilt correction and integrated self-contained square or round light duty strainer in nickel bronze or stainless steel with rough-in cover for protection during the concrete pour.

| BODY TYPE | MODEL NUMBER | DIM. IN INCHES [MM] | | | | APPROX. WT. LB [KG] | STRAINER OPEN AREA | STRAINER TYPE | LIST PRICE EACH |
|-----------|---------------|---------------------|---------------|--------------|--------------|---------------------|--------------------|------------------------|-----------------|
| | | A | E | K | | | | | |
| | | | | MIN | MAX | | | | |
| PVC | EZ2-PV2 | 2-3 [51-76] | 4-3/4 [121] | 7/8 [22] | 1-13/16 [46] | 5 [2] | 6-1/4 [40] | Round Nickel Bronze | 89.50 |
| | EZ2-PV3 | 3-4 [76-102] | 3-3/4 [95] | 7/8 [22] | 1-13/16 [46] | 5 [2] | 6-1/4 [40] | Round Nickel Bronze | 89.50 |
| | EZ2-PV4 | 4 [102] | 3-15/16 [100] | 7/8 [22] | 1-13/16 [46] | 5 [2] | 6-1/4 [40] | Round Nickel Bronze | 89.50 |
| | EZ2-PV2-ST | 2-3 [51-76] | 4-3/4 [121] | 1-27/32 [47] | 1-31/32 [50] | 6 [3] | 9 [58] | Square Nickel Bronze | 294.75 |
| | EZ2-PV3-ST | 3-4 [76-102] | 3-3/4 [95] | 1-27/32 [47] | 1-31/32 [50] | 6 [3] | 9 [58] | Square Nickel Bronze | 294.75 |
| | EZ2-PV4-ST | 4 [102] | 3-15/16 [100] | 1-27/32 [47] | 1-31/32 [50] | 5 [2] | 9 [58] | Square Nickel Bronze | 294.75 |
| | EZ2-PV2-SS | 2-3 [51-76] | 4-3/4 [121] | 7/8 [22] | 1-13/16 [46] | 5 [2] | 6-1/4 [40] | Round Stainless Steel | 89.50 |
| | EZ2-PV3-SS | 3-4 [76-102] | 3-3/4 [95] | 7/8 [22] | 1-13/16 [46] | 5 [2] | 6-1/4 [40] | Round Stainless Steel | 89.50 |
| | EZ2-PV4-SS | 4 [102] | 3-15/16 [100] | 7/8 [22] | 1-13/16 [46] | 5 [2] | 6-1/4 [40] | Round Stainless Steel | 89.50 |
| | EZ2-PV2-ST-SS | 2-3 [51-76] | 4-3/4 [121] | 1-27/32 [47] | 1-31/32 [50] | 6 [3] | 9 [58] | Square Stainless Steel | 294.75 |
| | EZ2-PV3-ST-SS | 3-4 [76-102] | 3-3/4 [95] | 1-27/32 [47] | 1-31/32 [50] | 6 [3] | 9 [58] | Square Stainless Steel | 294.75 |
| | EZ2-PV4-ST-SS | 4 [102] | 3-15/16 [100] | 1-27/32 [47] | 1-31/32 [50] | 7 [3] | 9 [58] | Square Stainless Steel | 294.75 |

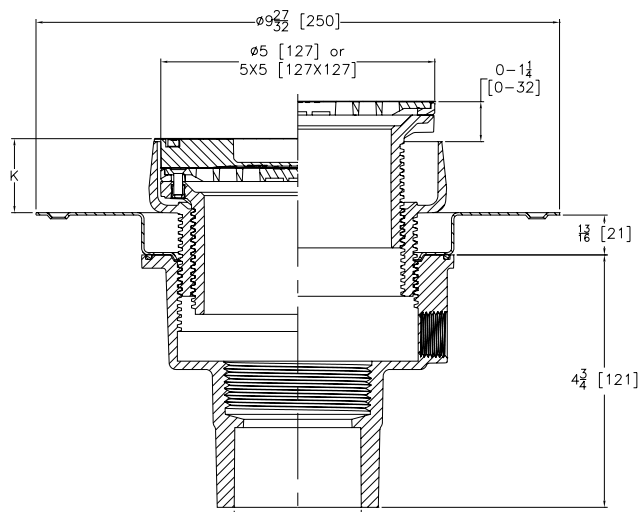

| SUFFIX | DESCRIPTION | ADD |
|--------|---|-------|
| -CC | Stainless Steel Clamp Collar | 17.50 |
| -EF | 3/4" [19] Extension Frame | 69.00 |
| -TSP | Trap Seal Protection Device (Size Matches Drain Outlet Selected, Not Available in 4") (See Z1072) | POA |
| -U | 2"-3-1/4" [51-83] High Extension Adapter | 27.25 |
| -UP | 1-3/4" [44] Pre-Pour Adjustment Extension Adapter | POA |
| -VP | Vandal-Proof Secured Top | 6.50 |
| -Y | Sediment Bucket | 18.50 |

EZC 5" TOP ASSEMBLY ADJUSTABLE FLOOR CLEANOUT WITH EZ1™ TECHNOLOGY



Patent Pending

- Zurn EZ1 Floor Cleanout, PVC or ABS solvent weld body, with gas and water tight ABS threaded tapered plug and top assembly.
- EZ1 cleanout series is engineered to simplify product installation, comprised of concrete shield, up to 1" [25 mm] of vertical post pour adjustment, pre-packaged shims for tilt correction, and integrated self contained square or round light duty scoriated cover in nickel bronze or stainless steel with rough-in cover for protection during the concrete pour.
- Cleanout is designed in accordance with ASME A112.36.2M.

| BODY TYPE | DIM. IN INCHES [MM] | | | | | | LIST PRICE EACH | |
|-----------|---------------------|--------------|-------------|--------------|--------------|---------------------|------------------------|---------------|
| | MODEL NUMBER | A | E | K | | APPROX. WT. LB [KG] | | STRAINER TYPE |
| | | | | MIN | MAX | | | |
| PVC | EZC-PV2 | 2-3 [51-76] | 4-3/4 [121] | 1-5/8 [41] | 2-23/32 [69] | 4 [2] | Round Nickel Bronze | 93.75 |
| | EZC-PV3 | 3-4 [76-102] | 4-3/4 [121] | 1-3/4 [44] | 2-23/32 [69] | 4 [2] | Round Nickel Bronze | 93.75 |
| | EZC-PV4 | 4 [102] | 4-3/4 [121] | 1-3/4 [44] | 2-23/32 [69] | 4 [2] | Round Nickel Bronze | 93.75 |
| | EZC-PV2-ST | 2-3 [51-76] | 4-3/4 [121] | 1-27/32 [46] | 2-7/8 [73] | 5 [2] | Square Nickel Bronze | 114.75 |
| | EZC-PV3-ST | 3-4 [76-102] | 4-3/4 [121] | 1-27/32 [46] | 2-7/8 [73] | 5 [2] | Square Nickel Bronze | 114.75 |
| | EZC-PV4-ST | 4 [102] | 4-3/4 [121] | 1-27/32 [46] | 2-7/8 [73] | 5 [2] | Square Nickel Bronze | 114.75 |
| | EZC-PV2-SS | 2-3 [51-76] | 4-3/4 [121] | 1-5/8 [41] | 2-23/32 [69] | 4 [2] | Round Stainless Steel | 93.75 |
| | EZC-PV3-SS | 3-4 [76-102] | 4-3/4 [121] | 1-3/4 [44] | 2-23/32 [69] | 4 [2] | Round Stainless Steel | 93.75 |
| | EZC-PV4-SS | 4 [102] | 4-3/4 [121] | 1-3/4 [44] | 2-23/32 [69] | 4 [2] | Round Stainless Steel | 93.75 |
| | EZC-PV2-ST-SS | 2-3 [51-76] | 4-3/4 [121] | 1-27/32 [46] | 2-7/8 [73] | 5 [2] | Square Stainless Steel | 114.75 |
| | EZC-PV3-ST-SS | 3-4 [76-102] | 4-3/4 [121] | 1-27/32 [46] | 2-7/8 [73] | 5 [2] | Square Stainless Steel | 114.75 |
| | EZC-PV4-ST-SS | 4 [102] | 4-3/4 [121] | 1-27/32 [46] | 2-7/8 [73] | 5 [2] | Square Stainless Steel | 114.75 |

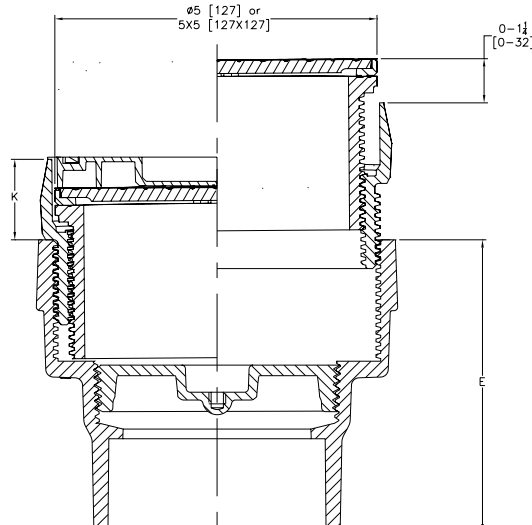

EZC-6 6" TOP ASSEMBLY ADJUSTABLE FLOOR CLEANOUT WITH EZ1™ TECHNOLOGY



Patent Pending

- Zurn EZ1 Floor Cleanout, PVC or ABS solvent weld body, with gas and water tight ABS threaded tapered plug and top assembly.
- EZ1 cleanout series is engineered to simplify product installation, comprised of concrete shield, up to 7/8" [22] of vertical post pour adjustment, pre-packaged shims for tilt correction, and integrated self contained square or round light duty scoriated cover in nickel bronze or stainless steel with rough-in cover for protection during the concrete pour.
- Cleanout is designed in accordance with ASME A112.36.2M.

| BODY TYPE | MODEL NUMBER | DIM. IN INCHES [MM] | | | | APPROX. WT. LB [KG] | STRAINER TYPE | LIST PRICE EACH |
|-----------|---------------|---------------------|-------------|--------------|--------------|---------------------|------------------------|-----------------|
| | | A | E | K | | | | |
| | | | | MIN | MAX | | | |
| PVC | EZC-PV3-R6 | 3-4 [76-102] | 4-3/4 [121] | 1-15/32 [37] | 2-19/32 [66] | 6 [3] | Round Nickel Bronze | 103.75 |
| | EZC-PV4-R6 | 4 [102] | 4-3/4 [121] | 1-15/32 [37] | 2-19/32 [66] | 6 [3] | Round Nickel Bronze | 103.75 |
| | EZC-PV3-S6 | 3-4 [76-102] | 4-3/4 [121] | 1-11/16 [43] | 2-23/32 [69] | 7 [3] | Square Nickel Bronze | 126.50 |
| | EZC-PV4-S6 | 4 [102] | 4-3/4 [121] | 1-11/16 [43] | 2-23/32 [69] | 7 [3] | Square Nickel Bronze | 126.50 |
| | EZC-PV3-R6-SS | 3-4 [76-102] | 4-3/4 [121] | 1-15/32 [37] | 2-19/32 [66] | 6 [3] | Round Stainless Steel | 103.75 |
| | EZC-PV4-R6-SS | 4 [102] | 4-3/4 [121] | 1-15/32 [37] | 2-19/32 [66] | 6 [3] | Round Stainless Steel | 103.75 |
| | EZC-PV3-S6-SS | 3-4 [76-102] | 4-3/4 [121] | 1-11/16 [43] | 2-23/32 [69] | 7 [3] | Square Stainless Steel | 126.50 |
| | EZC-PV4-S6-SS | 4 [102] | 4-3/4 [121] | 1-11/16 [43] | 2-23/32 [69] | 7 [3] | Square Stainless Steel | 126.50 |
| ABS | EZC-AB3-R6 | 3-4 [76-102] | 4-3/4 [121] | 1-15/32 [37] | 2-19/32 [66] | 6 [3] | Round Nickel Bronze | 103.75 |
| | EZC-AB4-R6 | 4 [102] | 4-3/4 [121] | 1-15/32 [37] | 2-19/32 [66] | 6 [3] | Round Nickel Bronze | 103.75 |
| | EZC-AB3-S6 | 3-4 [76-102] | 4-3/4 [121] | 1-11/16 [43] | 2-23/32 [69] | 7 [3] | Square Nickel Bronze | 126.50 |
| | EZC-AB4-S6 | 4 [102] | 4-3/4 [121] | 1-11/16 [43] | 2-23/32 [69] | 7 [3] | Square Nickel Bronze | 126.50 |
| | EZC-AB3-R6-SS | 3-4 [76-102] | 4-3/4 [121] | 1-15/32 [37] | 2-19/32 [66] | 6 [3] | Round Stainless Steel | 103.75 |
| | EZC-AB4-R6-SS | 4 [102] | 4-3/4 [121] | 1-15/32 [37] | 2-19/32 [66] | 6 [3] | Round Stainless Steel | 103.75 |
| | EZC-AB3-S6-SS | 3-4 [76-102] | 4-3/4 [121] | 1-11/16 [43] | 2-23/32 [69] | 7 [3] | Square Stainless Steel | 126.50 |
| | EZC-AB4-S6-SS | 4 [102] | 4-3/4 [121] | 1-11/16 [43] | 2-23/32 [69] | 7 [3] | Square Stainless Steel | 126.50 |

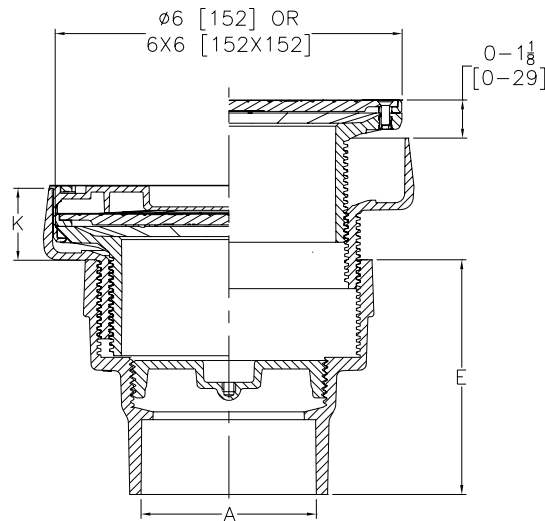

EZC2 5" TOP ASSEMBLY ADJUSTABLE FLOOR CLEANOUT WITH DECK PLATE AND EZ1™ TECHNOLOGY



Patent Pending

- Zurn EZ1 Floor Cleanout, PVC or ABS solvent weld body, with gas and water tight cleanout plug, stainless steel deck plate and top assembly.
- EZ1 cleanout series is engineered to simplify product installation, comprised of concrete shield, up to 1" [25 mm] of vertical post pour adjustment, pre-packaged shims for tilt correction, and integrated self contained square or round light duty scoriated cover in nickel bronze or stainless steel with rough-in cover for protection during the concrete pour.
- Cleanout is designed in accordance with ASME A112.36.2M.

| BODY TYPE | MODEL NUMBER | DIM. IN INCHES [MM] | | | | | APPROX. WT. LB [KG] | STRAINER TYPE | LIST PRICE EACH |
|-----------|----------------|---------------------|-------------|--------------|--------------|-------|------------------------|---------------|-----------------|
| | | A | E | K | | | | | |
| | | | | MIN | MAX | | | | |
| PVC | EZC2-PV2 | 2-3 [51-76] | 4-3/4 [121] | 7/8 [22] | 1-13/16 [46] | 6 [3] | Round Nickel Bronze | 107.00 | |
| | EZC2-PV3 | 3-4 [76-102] | 3-3/4 [95] | 7/8 [22] | 1-13/16 [46] | 6 [3] | Round Nickel Bronze | 107.00 | |
| | EZC2-PV2-ST | 2-3 [51-76] | 4-3/4 [121] | 1-27/32 [47] | 1-31/32 [50] | 7 [3] | Square Nickel Bronze | 136.50 | |
| | EZC2-PV3-ST | 3-4 [76-102] | 3-3/4 [95] | 1-27/32 [47] | 1-31/32 [50] | 7 [3] | Square Nickel Bronze | 136.50 | |
| | EZC2-PV2-SS | 2-3 [51-76] | 4-3/4 [121] | 7/8 [22] | 1-13/16 [46] | 6 [3] | Round Stainless Steel | 107.00 | |
| | EZC2-PV3-SS | 3-4 [76-102] | 3-3/4 [95] | 7/8 [22] | 1-13/16 [46] | 6 [3] | Round Stainless Steel | 107.00 | |
| | EZC2-PV2-ST-SS | 2-3 [51-76] | 4-3/4 [121] | 1-27/32 [47] | 1-31/32 [50] | 7 [3] | Square Stainless Steel | 136.50 | |
| | EZC2-PV3-ST-SS | 3-4 [76-102] | 3-3/4 [95] | 1-27/32 [47] | 1-31/32 [50] | 7 [3] | Square Stainless Steel | 136.50 | |

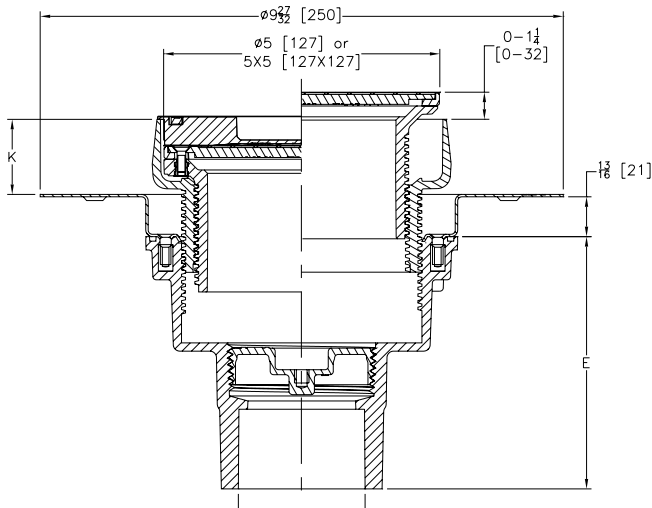

| SUFFIX | DESCRIPTION | ADD |
|--------|------------------------------|-------|
| -CC | Stainless Steel Clamp Collar | 17.50 |

FD2 5" TOP ASSEMBLY ADJUSTABLE FLOOR DRAIN WITH DECK PLATE



- Zurn FD2 floor and shower drain, PVC or ABS solvent weld body with bottom outlet and 1/2" [13] trap primer connection knock-out plug, stainless steel deck plate, and top assembly.
- FD2 drainage series is available with a square or round light duty strainer in nickel bronze or stainless steel.

Patent Pending

| BODY TYPE | MODEL NUMBER | DIM. IN INCHES [MM] | | | | | APPROX. WT. LB [KG] | STRAINER TYPE | LIST PRICE EACH |
|-----------|---------------|---------------------|---------------|-----------|--------------|-------|------------------------|---------------|-----------------|
| | | A | E | K | | | | | |
| | | | | MIN | MAX | | | | |
| PVC | FD2-PV2 | 2-3 [51-76] | 4-15/16 [125] | 0 | 1-7/16 [37] | 5 [2] | Round Nickel Bronze | 68.00 | |
| | FD2-PV3 | 3-4 [76-102] | 3-25/32 [96] | 0 | 1-7/16 [37] | 5 [2] | Round Nickel Bronze | 68.00 | |
| | FD2-PV2-ST | 2-3 [51-76] | 4-15/16 [125] | 7/16 [11] | 1-11/16 [43] | 6 [3] | Square Nickel Bronze | 181.50 | |
| | FD2-PV3-ST | 3-4 [76-102] | 3-25/32 [96] | 7/16 [11] | 1-11/16 [43] | 6 [3] | Square Nickel Bronze | 181.50 | |
| | FD2-PV2-SS | 2-3 [51-76] | 4-15/16 [125] | 0 | 1-7/16 [37] | 5 [2] | Round Stainless Steel | 65.50 | |
| | FD2-PV3-SS | 3-4 [76-102] | 3-25/32 [96] | 0 | 1-7/16 [37] | 5 [2] | Round Stainless Steel | 65.50 | |
| | FD2-PV2-ST-SS | 2-3 [51-76] | 4-15/16 [125] | 7/16 [11] | 1-11/16 [43] | 6 [3] | Square Stainless Steel | 83.00 | |
| | FD2-PV3-ST-SS | 3-4 [76-102] | 3-25/32 [96] | 7/16 [11] | 1-11/16 [43] | 6 [3] | Square Stainless Steel | 83.00 | |

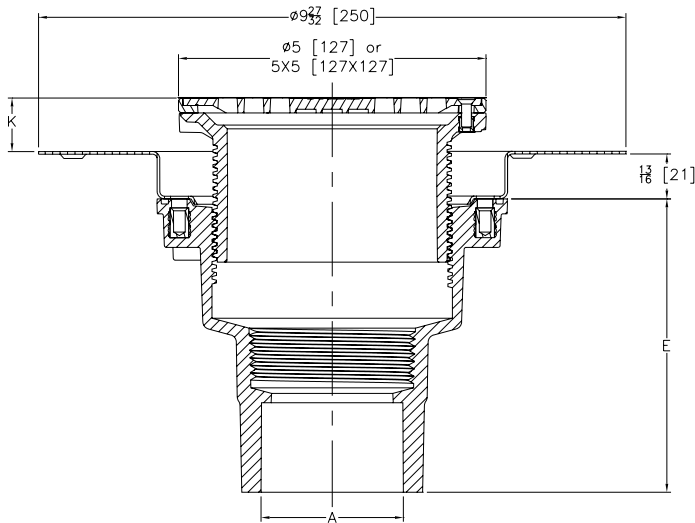

| SUFFIX | DESCRIPTION | ADD |
|--------|--|-------|
| -CC | Stainless Steel Clamp Collar | 17.50 |
| -EF | 3/4" [19] Extension Frame | 69.00 |
| -FI | Floor Insert (For Round Top Assembly Only) | 23.00 |
| -TSP | Trap Seal Protection Device (Size Matches Drain Outlet Selected) (See Z1072) | POA |
| -U | 2"-3-1/4" [51-83] High Extension Adapter | 27.25 |
| -VP | Vandal-Proof Secured Top | 6.50 |
| -Y | Sediment Bucket | 18.50 |

CO2 5" TOP ASSEMBLY ADJUSTABLE FLOOR CLEANOUT WITH DECK PLATE



Patent Pending

- Zurn CO2 Floor Cleanout PVC or ABS solvent weld body with gas and watertight cleanout plug, stainless steel deckplate, and top assembly.
- CO2 cleanout series is available with a square or round light duty cover in nickel bronze or stainless steel.
- Cleanout is designed in accordance with ASME A112.36.2M.

| BODY TYPE | DIM. IN INCHES [MM] | | | | | | LIST PRICE EACH | |
|-----------|---------------------|--------------|---------------|-----------|--------------|---------------------|------------------------|---------------|
| | MODEL NUMBER | A | E | K | | APPROX. WT. LB [KG] | | STRAINER TYPE |
| | | | | MIN | MAX | | | |
| PVC | C02-PV2 | 2-3 [51-76] | 4-15/16 [125] | 0 | 1-7/16 [37] | 5 [2] | Round Nickel Bronze | 201.00 |
| | C02-PV3 | 3-4 [76-102] | 3-25/32 [96] | 0 | 1-7/16 [37] | 5 [2] | Round Nickel Bronze | 201.00 |
| | C02-PV2-ST | 2-3 [51-76] | 4-15/16 [125] | 7/16 [11] | 1-11/16 [43] | 6 [3] | Square Nickel Bronze | 112.50 |
| | C02-PV3-ST | 3-4 [76-102] | 3-25/32 [96] | 7/16 [11] | 1-11/16 [43] | 6 [3] | Square Nickel Bronze | 112.50 |
| | C02-PV2-SS | 2-3 [51-76] | 4-15/16 [125] | 0 | 1-7/16 [37] | 5 [2] | Round Stainless Steel | 83.00 |
| | C02-PV3-SS | 3-4 [76-102] | 3-25/32 [96] | 0 | 1-7/16 [37] | 5 [2] | Round Stainless Steel | 83.00 |
| | C02-PV2-ST-SS | 2-3 [51-76] | 4-15/16 [125] | 7/16 [11] | 1-11/16 [43] | 6 [3] | Square Stainless Steel | 112.50 |
| | C02-PV3-ST-SS | 3-4 [76-102] | 3-25/32 [96] | 7/16 [11] | 1-11/16 [43] | 6 [3] | Square Stainless Steel | 112.50 |
| ABS | C02-AB2 | 2-3 [51-76] | 4-15/16 [125] | 0 | 1-7/16 [37] | 5 [2] | Round Nickel Bronze | 86.50 |
| | C02-AB3 | 3-4 [76-102] | 3-25/32 [96] | 0 | 1-7/16 [37] | 5 [2] | Round Nickel Bronze | 86.50 |
| | C02-AB2-ST | 2-3 [51-76] | 4-15/16 [125] | 7/16 [11] | 1-11/16 [43] | 6 [3] | Square Nickel Bronze | 112.50 |
| | C02-AB3-ST | 3-4 [76-102] | 3-25/32 [96] | 7/16 [11] | 1-11/16 [43] | 6 [3] | Square Nickel Bronze | 112.50 |
| | C02-AB2-SS | 2-3 [51-76] | 4-15/16 [125] | 0 | 1-7/16 [37] | 5 [2] | Round Stainless Steel | 83.00 |
| | C02-AB3-SS | 3-4 [76-102] | 3-25/32 [96] | 0 | 1-7/16 [37] | 5 [2] | Round Stainless Steel | 83.00 |
| | C02-AB2-ST-SS | 2-3 [51-76] | 4-15/16 [125] | 7/16 [11] | 1-11/16 [43] | 6 [3] | Square Stainless Steel | 112.50 |
| | C02-AB3-ST-SS | 3-4 [76-102] | 3-25/32 [96] | 7/16 [11] | 1-11/16 [43] | 6 [3] | Square Stainless Steel | 112.50 |

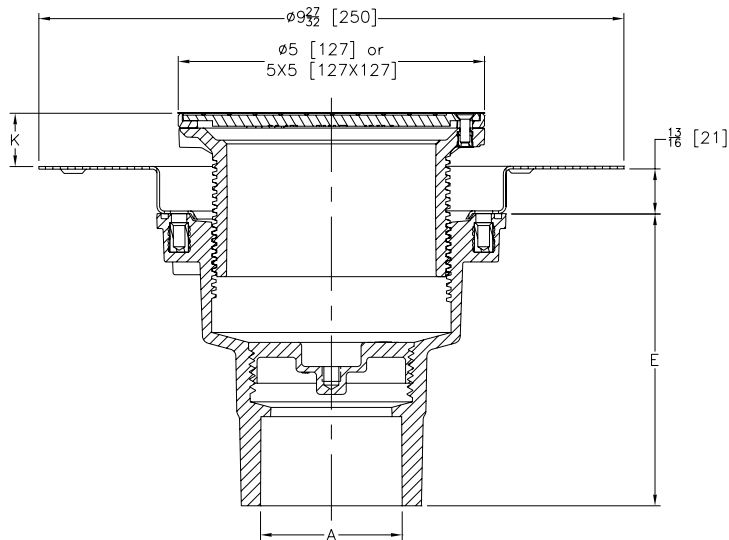

| SUFFIX | DESCRIPTION | ADD |
|--------|--|-------|
| -CC | Stainless Steel Clamp Collar | 17.50 |
| -FI | Floor Insert (For Round Top Assembly Only) | 23.00 |

| NOTES | |
|----------------|--|
| EZT™ | |
| FLOOR DRAINS | |
| CLEANOUTS | |
| ROOF DRAINS | |
| HYDRANTS | |
| INTERCEPTORS | |
| BASINS & SINKS | |
| MISCELLANEOUS | |

FLOOR DRAINS

| | | | |
|---|-----------|--|-----------|
| FD 3" X 4" ADJUSTABLE FLOOR DRAIN | 18 | FD2270 SOLVENT WELD SHOWER STALL DRAIN | 29 |
| FD1 ROUND TOPS | 19 | FD2275 PVC OR ABS NO-CAULK SHOWER STALL DRAIN | 30 |
| FD1 SQUARE TOPS | 20 | FD2275 BRASS NO-CAULK SHOWER STALL DRAIN | 30 |
| FD2 5" TOP ASSEMBLY ADJUSTABLE FLOOR DRAIN WITH DECK PLATE | 21 | FD2380 6" X 6" BELL TRAP DRAIN | 30 |
| FD2210 ADJUSTABLE FLOOR DRAIN | 21 | FD2381 9" X 9" BELL TRAP DRAIN | 31 |
| FD2283 SQUARE TOP DECORATIVE FLOOR DRAIN | 22 | FD2370 PVC FLOOR SINK | 31 |
| FD2330 HEAVY-DUTY ADJUSTABLE FLOOR DRAIN | 22 | FS8 PVC FLOOR SINK | 32 |
| FD2340 MEDIUM-DUTY ADJUSTABLE FLOOR DRAIN | 23 | FS12 PVC FLOOR SINK | 32 |
| FD2350 HEAVY-DUTY FLOOR DRAIN | 23 | FD2375 12" X 12" A.R.E. FLOOR SINK – 6" SUMP DEPTH | 33 |
| FD2360 LARGE CAPACITY FLOOR DRAIN | 24 | FD2376 12" X 12" A.R.E. FLOOR SINK – 8" SUMP DEPTH | 33 |
| FD2200 SMALL AREA FLOOR DRAIN PVC OR ABS SOLVENT WELD CONNECTION | 24 | FD2377 12" X 12" A.R.E. FLOOR SINK – 10" SUMP DEPTH | 34 |
| FD2200-NT SMALL AREA FLOOR DRAIN CAST IRON NO-HUB CONNECTION | 25 | FD2378 8" X 8" A.R.E. FLOOR SINK – 6" SUMP DEPTH | 34 |
| FD2201 GENERAL PURPOSE FLOOR DRAIN 2" X 3" PVC OR ABS CONNECTION | 25 | JP2210 PVC OR ABS DRAIN ADAPTOR – USED IN FD2208, FD2209, AND FD2210 MODELS | 35 |
| FD2202 GENERAL PURPOSE FLOOR DRAIN 3" X 4" PVC OR ABS CONNECTION | 26 | JP2211 PVC OR ABS 3" X 4" DRAIN ADAPTOR – USED IN FD2211, FD2212, AND FD2213 MODELS | 35 |
| FD2220 MEDIUM-DUTY FLOOR DRAIN | 26 | JP2321 LOW PROFILE CAST IRON DRAIN ADAPTOR WITH CLAMPING COLLAR – USED IN MODELS FD2321 | 36 |
| FD2254 SHOWER DRAIN – ROUND | 27 | JP2322 LOW PROFILE CAST IRON DRAIN ADAPTOR – USED IN FD2322 MODELS | 36 |
| FD2254 SHOWER DRAIN – SQUARE | 28 | | |
| FD2260 SHOWER STALL DRAIN | 29 | | |

FD 3" X 4" ADJUSTABLE FLOOR DRAIN



- Recommended for finished floor areas.
- Designed for foot traffic and light duty applications.
- Consists of a PVC or ABS body with an adjustable nickel head and heel-proof grate.
- Fits over 3" [76 mm] or inside 4" [102 mm] Schedule 40 DWV pipe.
- Slab on grade drain.

| BODY TYPE | MODEL NUMBER | DIM. IN INCHES [MM] | | APPROX. WT. LB [KG] | BOX QTY. | LIST PRICE EACH |
|-----------|--------------|---------------------------------------|------------------|------------------------|----------|-----------------|
| | | A | B | | | |
| PVC | FD-PV3 | 3" [76 mm] x 4" [102 mm] Solvent Weld | 5-3/16" [132 mm] | 4 lb [2 kg] | 8 | 59.50 |
| | FD-PV3-R6 | 3" [76 mm] x 4" [102 mm] Solvent Weld | 6" [152 mm] | 5 lb [2 kg] | 8 | 69.00 |
| | FD-PV3-ST | 3" [76 mm] x 4" [102 mm] Solvent Weld | 5-3/16" [132 mm] | 4 lb [2 kg] | 8 | 77.75 |
| | FD-PV3-S6 | 3" [76 mm] x 4" [102 mm] Solvent Weld | 6" [152 mm] | 5 lb [2 kg] | 8 | 98.25 |
| | FD-PV3-SS | 3" [76 mm] x 4" [102 mm] Solvent Weld | 5-3/16" [132 mm] | 4 lb [2 kg] | 8 | 56.75 |
| | FD-PV3-R6-SS | 3" [76 mm] x 4" [102 mm] Solvent Weld | 6" [152 mm] | 5 lb [2 kg] | 8 | 69.00 |
| | FD-PV3-ST-SS | 3" [76 mm] x 4" [102 mm] Solvent Weld | 5-3/16" [132 mm] | 4 lb [2 kg] | 8 | 74.25 |
| | FD-PV3-S6-SS | 3" [76 mm] x 4" [102 mm] Solvent Weld | 6" [152 mm] | 5 lb [2 kg] | 8 | 152.25 |
| | FD-PV3-DI | 3" [76 mm] x 4" [102 mm] Solvent Weld | 5-3/16" [132 mm] | 4 lb [2 kg] | 8 | 50.25 |
| ABS | FD-AB3 | 3" [76 mm] x 4" [102 mm] Solvent Weld | 5-3/16" [132 mm] | 4 lb [2 kg] | 8 | 56.75 |
| | FD-AB3-R6 | 3" [76 mm] x 4" [102 mm] Solvent Weld | 6" [152 mm] | 5 lb [2 kg] | 8 | 69.00 |
| | FD-AB3-ST | 3" [76 mm] x 4" [102 mm] Solvent Weld | 5-3/16" [132 mm] | 4 lb [2 kg] | 8 | 77.75 |
| | FD-AB3-S6 | 3" [76 mm] x 4" [102 mm] Solvent Weld | 6" [152 mm] | 5 lb [2 kg] | 8 | 98.25 |
| | FD-AB3-SS | 3" [76 mm] x 4" [102 mm] Solvent Weld | 5-3/16" [132 mm] | 4 lb [2 kg] | 8 | 56.75 |
| | FD-AB3-R6-SS | 3" [76 mm] x 4" [102 mm] Solvent Weld | 6" [152 mm] | 5 lb [2 kg] | 8 | 69.00 |
| | FD-AB3-ST-SS | 3" [76 mm] x 4" [102 mm] Solvent Weld | 5-3/16" [132 mm] | 4 lb [2 kg] | 8 | 74.25 |
| | FD-AB3-S6-SS | 3" [76 mm] x 4" [102 mm] Solvent Weld | 6" [152 mm] | 5 lb [2 kg] | 8 | 98.25 |
| | FD-AB3-DI | 3" [76 mm] x 4" [102 mm] Solvent Weld | 5-3/16" [132 mm] | 4 lb [2 kg] | 8 | 50.25 |

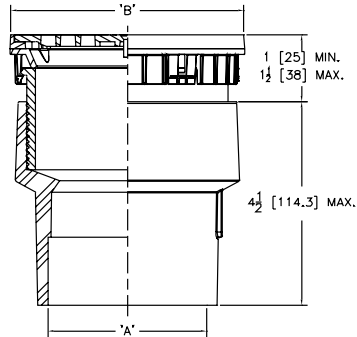

| SUFFIX | DESCRIPTION | ADD |
|--------|-------------------------------------|-------|
| -DI | Ductile Iron Top | N/C |
| -P | 1/2" [13 mm] Trap Primer Connection | N/C |
| -PB | Polished Brass 5" Round | 28.25 |
| -VP | Vandal Proof | 5.50 |

FD1 ROUND TOPS



- Recommended for foot traffic and light duty applications.
- Integral 1/2" trap primer with plug.
- Comes with clamp collar for applications where a water proofing membrane is present.

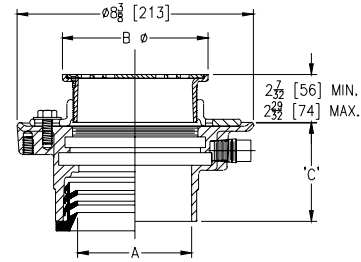

| BODY TYPE | MODEL NUMBER | DIM. IN INCHES [MM] | | | APPROX. WT. LB [KG] | BOX QTY. | LIST PRICE EACH |
|-----------|---------------|---------------------|--------------|------------|---------------------|----------|-----------------|
| | | A | B | C | | | |
| PVC | FD1-PV2 | 2 [51] | 5-3/16 [132] | 3 [76] | 5 [2] | 8 | 89.50 |
| | FD1-PV2-R6 | 2 [51] | 6 [152] | 3 [76] | 5 [2] | 8 | 102.75 |
| | FD1-PV2-SS | 2 [51] | 5-3/16 [132] | 3 [76] | 5 [2] | 8 | 89.50 |
| | FD1-PV2-R6-SS | 2 [51] | 6 [152] | 3 [76] | 5 [2] | 8 | 102.75 |
| | FD1-PV2-DI | 2 [51] | 5-3/16 [132] | 3 [76] | 5 [2] | 8 | 80.75 |
| | FD1-PV3 | 3 [76] | 5-3/16 [132] | 3-3/4 [95] | 5 [2] | 8 | 89.50 |
| | FD1-PV3-R6 | 3 [76] | 6 [152] | 3-3/4 [95] | 4 [2] | 8 | 102.75 |
| | FD1-PV3-SS | 3 [76] | 5-3/16 [132] | 3-3/4 [95] | 4 [2] | 8 | 89.50 |
| | FD1-PV3-R6-SS | 3 [76] | 6 [152] | 3-3/4 [95] | 4 [2] | 8 | 102.75 |
| | FD1-PV3-DI | 3 [76] | 5-3/16 [132] | 3-3/4 [95] | 4 [2] | 8 | 80.75 |
| | FD1-PV4 | 4 [102] | 5-3/16 [132] | 4 [102] | 5 [2] | 8 | 89.50 |
| | FD1-PV4-R6 | 4 [102] | 6 [152] | 4 [102] | 5 [2] | 8 | 102.75 |
| | FD1-PV4-SS | 4 [102] | 5-3/16 [132] | 4 [102] | 5 [2] | 8 | 89.50 |
| | FD1-PV4-R6-SS | 4 [102] | 6 [152] | 4 [102] | 5 [2] | 8 | 102.75 |
| | FD1-PV4-DI | 4 [102] | 5-3/16 [132] | 4 [102] | 5 [2] | 8 | 80.75 |
| ABS | FD1-AB2 | 2 [51] | 5-3/16 [132] | 3 [76] | 5 [2] | 8 | 89.50 |
| | FD1-AB2-R6 | 2 [51] | 6 [152] | 3 [76] | 5 [2] | 8 | 102.75 |
| | FD1-AB2-SS | 2 [51] | 5-3/16 [132] | 3 [76] | 5 [2] | 8 | 89.50 |
| | FD1-AB2-R6-SS | 2 [51] | 6 [152] | 3 [76] | 5 [2] | 8 | 102.75 |
| | FD1-AB2-DI | 2 [51] | 5-3/16 [132] | 3 [76] | 5 [2] | 8 | 80.75 |
| | FD1-AB3 | 3"x4" | 5-3/16 [132] | 3-3/4 [95] | 4 [2] | 8 | 89.50 |
| | FD1-AB3-R6 | 3"x4" | 6 [152] | 3-3/4 [95] | 4 [2] | 8 | 102.75 |
| | FD1-AB3-SS | 3"x4" | 5-3/16 [132] | 3-3/4 [95] | 4 [2] | 8 | 89.50 |
| | FD1-AB3-R6-SS | 3"x4" | 6 [152] | 3-3/4 [95] | 4 [2] | 8 | 102.75 |
| | FD1-AB3-DI | 3"x4" | 5-3/16 [132] | 3-3/4 [95] | 4 [2] | 8 | 80.75 |
| | FD1-AB4 | 4 [102] | 5-3/16 [132] | 4 [102] | 5 [2] | 8 | 89.50 |
| | FD1-AB4-R6 | 4 [102] | 6 [152] | 4 [102] | 5 [2] | 8 | 102.75 |
| | FD1-AB4-SS | 4 [102] | 5-3/16 [132] | 4 [102] | 5 [2] | 8 | 89.50 |
| | FD1-AB4-R6-SS | 4 [102] | 6 [152] | 4 [102] | 5 [2] | 8 | 102.75 |
| | FD1-AB4-DI | 4 [102] | 5-3/16 [132] | 4 [102] | 5 [2] | 8 | 80.75 |

| BODY TYPE | MODEL NUMBER | DIM. IN INCHES [MM] | | | APPROX. WT. LB [KG] | BOX QTY. | LIST PRICE EACH |
|-----------|---------------|---------------------|--------------|---------|---------------------|----------|-----------------|
| | | A | B | C | | | |
| Push On | FD1-PO2 | 2 [51] | 5-3/16 [132] | 4 [102] | 11 [5] | 8 | 107.00 |
| | FD1-PO2-R6 | 2 [51] | 6 [152] | 4 [102] | 11 [5] | 8 | 130.00 |
| | FD1-PO2-SS | 2 [51] | 5-3/16 [132] | 4 [102] | 11 [5] | 8 | 102.75 |
| | FD1-PO2-R6-SS | 2 [51] | 6 [152] | 4 [102] | 11 [5] | 8 | 130.00 |
| | FD1-PO2-DI | 2 [51] | 5-3/16 [132] | 4 [102] | 11 [5] | 8 | 113.50 |
| | FD1-PO3 | 3 [76] | 5-3/16 [132] | 4 [102] | 10 [5] | 8 | 102.75 |
| | FD1-PO3-R6 | 3 [76] | 6 [152] | 4 [102] | 10 [5] | 8 | 130.00 |
| | FD1-PO3-SS | 3 [76] | 5-3/16 [132] | 4 [102] | 10 [5] | 8 | 102.75 |
| | FD1-PO4 | 4 [102] | 6 [152] | 4 [102] | 10 [5] | 8 | 102.75 |
| | FD1-PO4-R6 | 4 [102] | 5-3/16 [132] | 4 [102] | 10 [5] | 8 | 130.00 |
| | FD1-PO4-SS | 4 [102] | 5-3/16 [132] | 4 [102] | 10 [5] | 8 | 102.75 |
| | FD1-PO4-R6-SS | 4 [102] | 6 [152] | 4 [102] | 10 [5] | 8 | 130.00 |
| | FD1-PO4-DI | 4 [102] | 5-3/16 [132] | 4 [102] | 10 [5] | 8 | 113.50 |
| | FD1-NH2 | 2 [51] | 6 [152] | 4 [102] | 11 [5] | 8 | 154.50 |
| | FD1-NH2-R6 | 2 [51] | 5-3/16 [132] | 4 [102] | 11 [5] | 8 | 184.75 |
| No Hub | FD1-NH2-SS | 2 [51] | 5-3/16 [132] | 4 [102] | 11 [5] | 8 | 102.75 |
| | FD1-NH2-R6-SS | 2 [51] | 6 [152] | 4 [102] | 11 [5] | 8 | 130.00 |
| | FD1-NH2-DI | 2 [51] | 5-3/16 [132] | 4 [102] | 11 [5] | 8 | 113.50 |
| | FD1-NH3 | 3 [76] | 5-3/16 [132] | 4 [102] | 10 [5] | 8 | 107.00 |
| | FD1-NH3-R6 | 3 [76] | 6 [152] | 4 [102] | 10 [5] | 8 | 135.00 |
| | FD1-NH3-SS | 3 [76] | 5-3/16 [132] | 4 [102] | 10 [5] | 8 | 102.75 |
| | FD1-NH3-R6-SS | 3 [76] | 6 [152] | 4 [102] | 10 [5] | 8 | 130.00 |
| | FD1-NH3-DI | 3 [76] | 5-3/16 [132] | 4 [102] | 10 [5] | 8 | 113.50 |
| | FD1-NH4 | 4 [102] | 5-3/16 [132] | 4 [102] | 10 [5] | 8 | 107.00 |
| | FD1-NH4-R6 | 4 [102] | 6 [152] | 4 [102] | 10 [5] | 8 | 135.00 |
| | FD1-NH4-SS | 4 [102] | 5-3/16 [132] | 4 [102] | 10 [5] | 8 | 102.75 |
| | FD1-NH4-R6-SS | 4 [102] | 6 [152] | 4 [102] | 10 [5] | 8 | 130.00 |
| | FD1-NH4-DI | 4 [102] | 5-3/16 [132] | 4 [102] | 10 [5] | 8 | 113.50 |

| SUFFIX | DESCRIPTION | ADD |
|--------|----------------------------|-------|
| -C | Clamp Collar with Hardware | 13.00 |
| -VP | Vandal-Proofing Screws | 5.50 |
| -Y | Debris Basket | 27.25 |

For additional product information, please visit www.zurn.ca

FD1 SQUARE TOPS



- Recommended for foot traffic and light duty applications
- Integral 1/2" trap primer with plug.
- Comes with clamp collar for applications where a water proofing membrane is present.

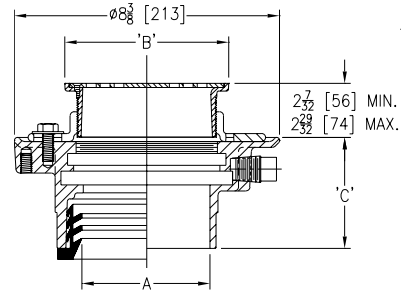

| BODY TYPE | MODEL NUMBER | DIM. IN INCHES [MM] | | | APPROX. WT. LB [KG] | BOX QTY. | LIST PRICE EACH |
|-----------|---------------|---------------------|---------|------------|---------------------|----------|-----------------|
| | | A | B | C | | | |
| PVC | FD1-PV2-ST | 2 [51] | 5 [127] | 3 [76] | 5 [2] | 8 | 107.00 |
| | FD1-PV2-S6 | 2 [51] | 6 [152] | 3 [76] | 5 [2] | 8 | 133.00 |
| | FD1-PV2-ST-SS | 2 [51] | 5 [127] | 3 [76] | 5 [2] | 8 | 107.00 |
| | FD1-PV2-S6-SS | 2 [51] | 6 [152] | 3 [76] | 5 [2] | 8 | 133.00 |
| | FD1-PV3-ST | 3 [76] | 5 [127] | 3-3/4 [95] | 4 [2] | 8 | 107.00 |
| | FD1-PV3-S6 | 3 [76] | 6 [152] | 3-3/4 [95] | 4 [2] | 8 | 133.00 |
| | FD1-PV3-ST-SS | 3 [76] | 5 [127] | 3-3/4 [95] | 4 [2] | 8 | 107.00 |
| | FD1-PV3-S6-SS | 3 [76] | 6 [152] | 3-3/4 [95] | 4 [2] | 8 | 133.00 |
| | FD1-PV4-ST | 4 [102] | 5 [127] | 4 [102] | 5 [2] | 8 | 107.00 |
| | FD1-PV4-S6 | 4 [102] | 6 [152] | 4 [102] | 5 [2] | 8 | 133.00 |
| | FD1-PV4-ST-SS | 4 [102] | 5 [127] | 4 [102] | 5 [2] | 8 | 107.00 |
| | FD1-PV4-S6-SS | 4 [102] | 6 [152] | 4 [102] | 5 [2] | 8 | 133.00 |
| ABS | FD1-AB2-ST | 2 [51] | 5 [127] | 3 [76] | 5 [2] | 8 | 107.00 |
| | FD1-AB2-S6 | 2 [51] | 6 [152] | 3 [76] | 5 [2] | 8 | 133.00 |
| | FD1-AB2-ST-SS | 2 [51] | 5 [127] | 3 [76] | 5 [2] | 8 | 107.00 |
| | FD1-AB2-S6-SS | 2 [51] | 6 [152] | 3 [76] | 5 [2] | 8 | 133.00 |
| | FD1-AB3-ST | 3 [76] | 5 [127] | 3-3/4 [95] | 4 [2] | 8 | 107.00 |
| | FD1-AB3-S6 | 3 [76] | 6 [152] | 3-3/4 [95] | 4 [2] | 8 | 133.00 |
| | FD1-AB3-ST-SS | 3 [76] | 5 [127] | 3-3/4 [95] | 4 [2] | 8 | 111.25 |
| | FD1-AB3-S6-SS | 3 [76] | 6 [152] | 3-3/4 [95] | 4 [2] | 8 | 133.00 |
| | FD1-AB4-ST | 4 [102] | 5 [127] | 4 [102] | 5 [2] | 8 | 107.00 |
| | FD1-AB4-S6 | 4 [102] | 6 [152] | 4 [102] | 5 [2] | 8 | 133.00 |
| | FD1-AB4-ST-SS | 4 [102] | 5 [127] | 4 [102] | 5 [2] | 8 | 107.00 |
| | FD1-AB4-S6-SS | 4 [102] | 6 [152] | 4 [102] | 5 [2] | 8 | 133.00 |

| BODY TYPE | MODEL NUMBER | DIM. IN INCHES [MM] | | | APPROX. WT. LB [KG] | BOX QTY. | LIST PRICE EACH |
|-----------|---------------|---------------------|---------|---------|---------------------|----------|-----------------|
| | | A | B | C | | | |
| Push On | FD1-PO2-ST | 2 [51] | 5 [127] | 4 [102] | 11 [5] | 8 | 119.00 |
| | FD1-PO2-S6 | 2 [51] | 6 [152] | 4 [102] | 11 [5] | 8 | 160.50 |
| | FD1-PO2-ST-SS | 2 [51] | 5 [127] | 4 [102] | 11 [5] | 8 | 119.00 |
| | FD1-PO2-S6-SS | 2 [51] | 6 [152] | 4 [102] | 11 [5] | 8 | 160.50 |
| | FD1-PO3-ST | 3 [76] | 5 [127] | 4 [102] | 10 [5] | 8 | 124.25 |
| | FD1-PO3-S6 | 3 [76] | 6 [152] | 4 [102] | 10 [5] | 8 | 160.50 |
| | FD1-PO3-ST-SS | 3 [76] | 5 [127] | 4 [102] | 10 [5] | 8 | 119.00 |
| | FD1-PO3-S6-SS | 3 [76] | 6 [152] | 4 [102] | 10 [5] | 8 | 160.50 |
| | FD1-PO4-ST | 4 [102] | 5 [127] | 4 [102] | 10 [5] | 8 | 119.00 |
| | FD1-PO4-S6 | 4 [102] | 6 [152] | 4 [102] | 10 [5] | 8 | 160.50 |
| | FD1-PO4-ST-SS | 4 [102] | 5 [127] | 4 [102] | 10 [5] | 8 | 119.00 |
| | FD1-PO4-S6-SS | 4 [102] | 6 [152] | 4 [102] | 10 [5] | 8 | 160.50 |
| No Hub | FD1-NH2-ST | 2 [51] | 5 [127] | 4 [102] | 11 [5] | 8 | 124.25 |
| | FD1-NH2-S6 | 2 [51] | 6 [152] | 4 [102] | 11 [5] | 8 | 167.50 |
| | FD1-NH2-ST-SS | 2 [51] | 5 [127] | 4 [102] | 11 [5] | 8 | 119.00 |
| | FD1-NH2-S6-SS | 2 [51] | 6 [152] | 4 [102] | 11 [5] | 8 | 160.50 |
| | FD1-NH3-ST | 3 [76] | 5 [127] | 4 [102] | 10 [5] | 8 | 124.25 |
| | FD1-NH3-S6 | 3 [76] | 6 [152] | 4 [102] | 10 [5] | 8 | 160.50 |
| | FD1-NH3-ST-SS | 3 [76] | 5 [127] | 4 [102] | 10 [5] | 8 | 119.00 |
| | FD1-NH3-S6-SS | 3 [76] | 6 [152] | 4 [102] | 10 [5] | 8 | 160.50 |
| | FD1-NH4-ST | 4 [102] | 5 [127] | 4 [102] | 10 [5] | 8 | 164.25 |
| | FD1-NH4-S6 | 4 [102] | 6 [152] | 4 [102] | 10 [5] | 8 | 160.50 |
| | FD1-NH4-ST-SS | 4 [102] | 5 [127] | 4 [102] | 10 [5] | 8 | 119.00 |
| | FD1-NH4-S6-SS | 4 [102] | 6 [152] | 4 [102] | 10 [5] | 8 | 160.50 |

| SUFFIX | DESCRIPTION | ADD |
|--------|----------------------------|-------|
| -C | Clamp Collar with Hardware | 13.00 |
| -VP | Vandal-Proofing Screws | 5.50 |
| -Y | Debris Basket | 27.25 |

FD2 5" TOP ASSEMBLY ADJUSTABLE FLOOR DRAIN WITH DECK PLATE



Patent Pending

- Zurn FD2 floor and shower drain, PVC or ABS solvent weld body with bottom outlet and 1/2" [13] trap primer connection knock-out plug, stainless steel deck plate, and top assembly.
- FD2 drainage series is available with a square or round light duty strainer in nickel bronze or stainless steel.

| BODY TYPE | MODEL NUMBER | DIM. IN INCHES [MM] | | | | APPROX. WT. LB [KG] | STRAINER TYPE | LIST PRICE EACH |
|-----------|---------------|---------------------|---------------|-----------|--------------|---------------------|------------------------|-----------------|
| | | A | E | K | | | | |
| | | | | MIN | MAX | | | |
| PVC | FD2-PV2 | 2-3 [51-76] | 4-15/16 [125] | 0 | 1-7/16 [37] | 5 [2] | Round Nickel Bronze | 68.00 |
| | FD2-PV3 | 3-4 [76-102] | 3-25/32 [96] | 0 | 1-7/16 [37] | 5 [2] | Round Nickel Bronze | 68.00 |
| | FD2-PV2-ST | 2-3 [51-76] | 4-15/16 [125] | 7/16 [11] | 1-11/16 [43] | 6 [3] | Square Nickel Bronze | 181.50 |
| | FD2-PV3-ST | 3-4 [76-102] | 3-25/32 [96] | 7/16 [11] | 1-11/16 [43] | 6 [3] | Square Nickel Bronze | 181.50 |
| | FD2-PV2-SS | 2-3 [51-76] | 4-15/16 [125] | 0 | 1-7/16 [37] | 5 [2] | Round Stainless Steel | 65.50 |
| | FD2-PV3-SS | 3-4 [76-102] | 3-25/32 [96] | 0 | 1-7/16 [37] | 5 [2] | Round Stainless Steel | 65.50 |
| | FD2-PV2-ST-SS | 2-3 [51-76] | 4-15/16 [125] | 7/16 [11] | 1-11/16 [43] | 6 [3] | Square Stainless Steel | 83.00 |
| | FD2-PV3-ST-SS | 3-4 [76-102] | 3-25/32 [96] | 7/16 [11] | 1-11/16 [43] | 6 [3] | Square Stainless Steel | 83.00 |

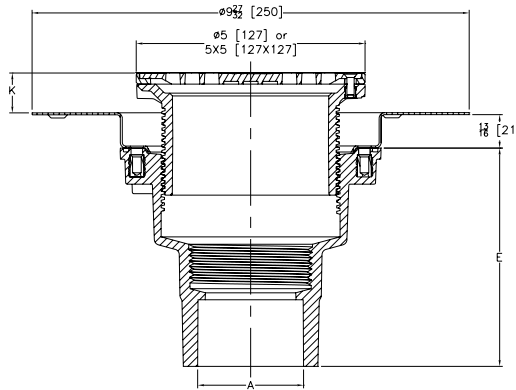

| SUFFIX | DESCRIPTION | ADD |
|--------|--|-------|
| -CC | Stainless Steel Clamp Collar | 17.50 |
| -EF | 3/4" [19] Extension Frame | 69.00 |
| -FI | Floor Insert (For Round Top Assembly Only) | 23.00 |
| -TSP | Trap Seal Protection Device (Size Matches Drain Outlet Selected) (See Z1072) | POA |
| -U | 2"-3-1/4" [51-83] High Extension Adapter | 27.25 |
| -VP | Vandal-Proof Secured Top | 6.50 |
| -Y | Sediment Bucket | 18.50 |

FD2210 ADJUSTABLE FLOOR DRAIN



- Recommended for finished floor areas.
- Designed for foot traffic and light duty applications.
- Consists of a PVC or ABS body with an adjustable nickel head and heel-proof grate.

| BODY TYPE | MODEL NUMBER | DIM. IN INCHES [MM] | | APPROX. WT. LB [KG] | BOX QTY. | LIST PRICE EACH |
|-----------|--------------|--------------------------|-----------------|---------------------|----------|-----------------|
| | | A | B | | | |
| PVC | FD2210-PV2 | 2" [51 mm] Solvent Weld | 1-7/8" [48 mm] | 4 lb [2 kg] | 8 | 54.00 |
| | FD2210-PV3 | 3" [76 mm] Solvent Weld | 3-5/16" [84 mm] | 4 lb [2 kg] | 8 | 62.75 |
| | FD2210-PV4 | 4" [102 mm] Solvent Weld | 3-5/16" [84 mm] | 4 lb [2 kg] | 8 | 72.25 |
| ABS | FD2210-AB2 | 2" [51 mm] Solvent Weld | 1-7/8" [48 mm] | 4 lb [2 kg] | 8 | 54.00 |
| | FD2210-AB3 | 3" [76 mm] Solvent Weld | 3-5/16" [84 mm] | 4 lb [2 kg] | 8 | 62.75 |
| | FD2210-AB4 | 4" [102 mm] Solvent Weld | 3-5/16" [84 mm] | 4 lb [2 kg] | 8 | 69.00 |

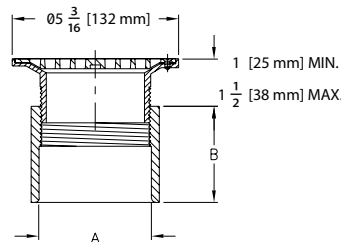

| SUFFIX | DESCRIPTION | ADD |
|--------|---------------------------------|-------|
| -CP | Chrome-Plated Top | 21.75 |
| -PB | Polished Brass (2" and 4" Only) | 26.25 |
| -VP | Vandal Proof | 5.50 |

FD2283 SQUARE TOP DECORATIVE FLOOR DRAIN



- Recommended for pool areas, prom decks, patios, and light traffic areas.
- PVC body and rotatable, PVC frame.
- Clamps and PVC decorative heel-proof grate.

| BODY TYPE | MODEL NUMBER | DIM. IN INCHES [MM] | | APPROX. WT. LB [KG] | BOX QTY. | LIST PRICE EACH |
|-----------|--------------|---------------------|------------------|---------------------|----------|-----------------|
| | | A | B | | | |
| PVC | FD2283-PV2 | 2" [51 mm] | 2-31/32" [76 mm] | 4 lb [2 kg] | 1 | 110.25 |
| | FD2283-PV3 | 3" [76 mm] | 3-11/16" [94 mm] | 4 lb [2 kg] | 1 | 110.25 |
| | FD2283-PV4 | 4" [102 mm] | 3-13/16" [97 mm] | 4 lb [2 kg] | 1 | 110.25 |

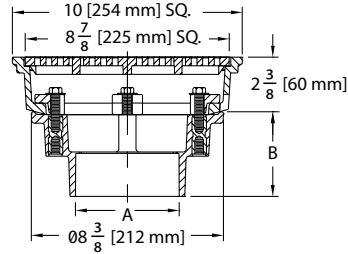

| SUFFIX | DESCRIPTION | ADD |
|--------|-------------------------------------|------|
| -P | 1/2" [13 mm] Trap Primer Connection | N/C |
| -VP | Vandal Proof | 5.50 |

FD2330 HEAVY-DUTY ADJUSTABLE FLOOR DRAIN



- Recommended for heavy vehicles or industrial applications
- Consists of PVC or ABS body with steel-threaded inserts
- Complete with a cast iron clamp collar, leveling frame and heavy-duty grate

| BODY TYPE | PART NUMBER | DIM. IN INCHES [MM] | | APPROX. WT. LB [KG] | LIST PRICE EACH |
|-----------|-------------|---------------------|------------------|---------------------|-----------------|
| | | A | B | | |
| PVC | FD2330-PV2 | 2" [50 mm] PVC Hub | 2-31/32" [76 mm] | 5 lb [3 mm] | 117.75 |
| | FD2330-PV3 | 3" [75 mm] PVC Hub | 3-11/16" [94 mm] | 5 lb [3 mm] | 117.75 |
| | FD2330-PV4 | 4" [100 mm] PVC Hub | 3-13/16" [97 mm] | 5 lb [3 mm] | 117.75 |
| ABS | FD2330-AB2 | 2" [50 mm] ABS Hub | 2-31/32" [76 mm] | 5 lb [3 mm] | 117.75 |
| | FD2330-AB3 | 3" [75 mm] ABS Hub | 3-11/16" [94 mm] | 5 lb [3 mm] | 117.75 |
| | FD2330-AB4 | 4" [100 mm] ABS Hub | 3-13/16" [97 mm] | 5 lb [3 mm] | 117.75 |

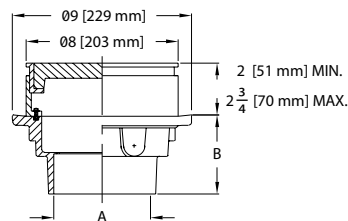

| SUFFIX | DESCRIPTION | ADD |
|--------|-------------------------------------|-------|
| -P | 1/2" [13 mm] Trap Primer Connection | N/C |
| -Y | Sediment Bucket | 38.25 |

FD2340 MEDIUM-DUTY ADJUSTABLE FLOOR DRAIN



- Recommended for moderate traffic areas.
- The square hole pattern grate is ideal for small wheel traffic, wheelchairs or bicycles.
- Drain is furnished with a PVC or ABS body with steel-threaded inserts.
- Adjustable head and grate are constructed of cast iron.

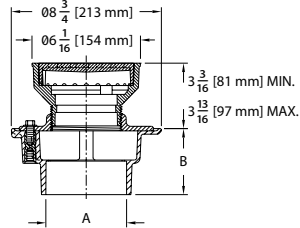

| SUFFIX | DESCRIPTION | ADD |
|--------|-------------------------------------|-------|
| -P | 1/2" [13 mm] Trap Primer Connection | N/C |
| -Y | Sediment Bucket | 38.25 |

FD2350 HEAVY-DUTY FLOOR DRAIN



- Recommended for unfinished areas.
- Designed for heavy vehicle traffic or industrial applications.
- The PVC and ABS wide-flange body has steel-threaded inserts for attaching the frame.
- The cast iron clamping frame and heavy-duty grate are designed for weepage.

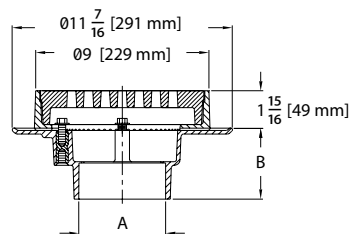

| SUFFIX | DESCRIPTION | ADD |
|--------|-------------------------------------|-------|
| -P | 1/2" [13 mm] Trap Primer Connection | N/C |
| -S | Secondary Strainer | 12.00 |
| -VP | Vandal Proof | 5.50 |
| -Y | Sediment Bucket | 38.25 |

FD2360 LARGE CAPACITY FLOOR DRAIN



- Low profile design with ABS or PVC body.
- Integral anchor flange, sediment bucket, and deep grate.
- For use at grade or above grade.
- Outlet connection fits over 3" [76 mm] and inside 4" [102 mm] Schedule 40 DWV pipe.

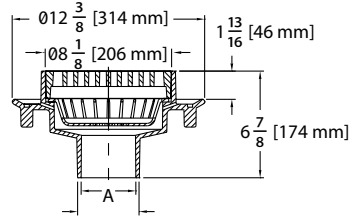

| BODY TYPE | MODEL NUMBER | DIM. IN INCHES [MM] | | APPROX. WT. LB [KG] | BOX QTY. | LIST PRICE EACH |
|-----------|--------------|---------------------------------------|--|---------------------|----------|-----------------|
| | | A | | | | |
| PVC | FD2360-PVC | 3" [76 mm] x 4" [102 mm] Solvent Weld | | 5 lb [3 kg] | 1 | 102.50 |
| ABS | FD2360-ABS | 3" [76 mm] x 4" [102 mm] Solvent Weld | | 5 lb [3 kg] | 1 | 102.50 |

FD2200 SMALL AREA FLOOR DRAIN PVC OR ABS SOLVENT WELD CONNECTION



- Constructed of heavy walled PVC or ABS body. Complete with galvanized steel threaded inserts to accept grate securing bolts.
- Dura-Coated cast iron, heel-proof grate.
- Optional heel-proof nickel strainer.

| BODY TYPE | MODEL NUMBER | DIM. IN INCHES [MM] | | APPROX. WT. LB [KG] | BOX QTY. | LIST PRICE EACH |
|--------------------|---------------|---------------------|--|------------------------|----------|-----------------|
| | | A | | | | |
| Cast Iron Strainer | | | | | | |
| PVC | FD2200-PV2 | 2" [51 mm] | | 4 lb [2 kg] | 8 | 21.50 |
| | FD2200-PV3 | 3" [76 mm] | | 4 lb [2 kg] | 8 | 27.00 |
| | FD2200-PV4 | 4" [102 mm] | | 4 lb [2 kg] | 8 | 32.50 |
| ABS | FD2200-AB2 | 2" [51 mm] | | 4 lb [2 kg] | 8 | 21.50 |
| | FD2200-AB3 | 3" [76 mm] | | 4 lb [2 kg] | 8 | 27.00 |
| | FD2200-AB4 | 4" [102 mm] | | 4 lb [2 kg] | 8 | 32.50 |
| Nickel Strainer | | | | | | |
| PVC | FD2200-PV2-NT | 2" [51 mm] | | 4 lb [2 kg] | 8 | 35.75 |
| | FD2200-PV3-NT | 3" [76 mm] | | 4 lb [2 kg] | 8 | 40.00 |
| | FD2200-PV4-NT | 4" [102 mm] | | 4 lb [2 kg] | 8 | 43.75 |
| ABS | FD2200-AB2-NT | 2" [51 mm] | | 4 lb [2 kg] | 8 | 35.75 |
| | FD2200-AB3-NT | 3" [76 mm] | | 4 lb [2 kg] | 8 | 40.00 |
| | FD2200-AB4-NT | 4" [102 mm] | | 4 lb [2 kg] | 8 | 45.25 |

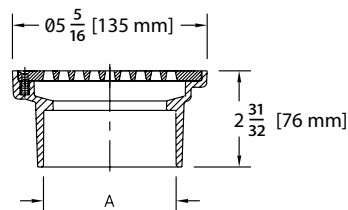

| SUFFIX | DESCRIPTION | ADD |
|--------|--------------|------|
| -VP | Vandal Proof | 5.50 |

FD2200-NT SMALL AREA FLOOR DRAIN CAST IRON NO-HUB CONNECTION



- Dura-Coated cast iron, heel-proof grate.
- Optional heel-proof nickel strainer.

| CONNECTION TYPE | MODEL NUMBER | DIM. IN INCHES [MM] | APPROX. WT. LB [KG] | BOX QTY. | LIST PRICE EACH |
|--------------------|---------------|---------------------|---------------------|----------|-----------------|
| | | A | | | |
| Cast Iron Strainer | | | | | |
| No-Hub | FD2200-NH3 | 3" [76 mm] | 4 lb [2 kg] | 8 | 24.75 |
| | FD2200-NH4 | 4" [102 mm] | 4 lb [2 kg] | 8 | 31.25 |
| Nickel Strainer | | | | | |
| No-Hub | FD2200-NH3-NT | 3" [76 mm] | 4 lb [2 kg] | 8 | 41.00 |
| | FD2200-NH4-NT | 4" [102 mm] | 4 lb [2 kg] | 8 | 47.50 |

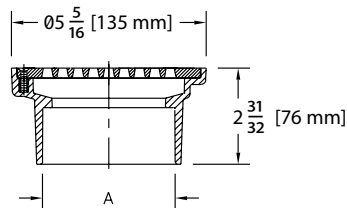

| SUFFIX | DESCRIPTION | ADD |
|--------|--------------|------|
| -VP | Vandal Proof | 5.50 |

FD2201 GENERAL PURPOSE FLOOR DRAIN 2" X 3" PVC OR ABS CONNECTION



- Constructed of heavy walled PVC or ABS body. Each body is furnished with brass threaded inserts to accept grate securing screws.
- Fits over 2" [51 mm] and inside 3" [76 mm] Schedule 40 DWV pipe.
- -FMT version standard with Full Metal Top strainer completely covers plastic edge.

| BODY TYPE | MODEL NUMBER | DIM. IN INCHES [MM] | APPROX. WT. LB [KG] | BOX QTY. | LIST PRICE EACH |
|-----------|----------------|--------------------------------------|------------------------|----------|-----------------|
| | | A | | | |
| PVC | FD2201-PVC | 2" [51 mm] x 3" [76 mm] Solvent Weld | 4 lb [2 kg] | 20 | 10.75 |
| ABS | FD2201-ABS | 2" [51 mm] x 3" [76 mm] Solvent Weld | 4 lb [2 kg] | 20 | 10.75 |
| PVC | FD2201-PVC-FMT | 2" [51 mm] x 3" [76 mm] Solvent Weld | 4 lb [2 kg] | 20 | 10.75 |
| ABS | FD2201-ABS-FMT | 2" [51 mm] x 3" [76 mm] Solvent Weld | 4 lb [2 kg] | 20 | 10.75 |

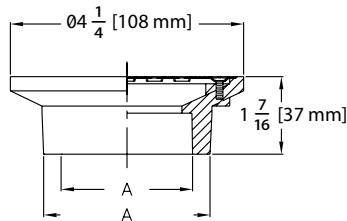

| SUFFIX | DESCRIPTION | ADD |
|--------|--------------|------|
| -VP | Vandal Proof | 5.50 |

FD2202 GENERAL PURPOSE FLOOR DRAIN 3" X 4" PVC OR ABS CONNECTION



- Constructed of a heavy walled ABS or PVC body complete with brass threaded inserts to accept securing screws.
- Fits over 3" [76 mm] and inside 4" [102 mm] Schedule 40 DWV pipe.
- Stainless steel strainer.

| BODY TYPE | MODEL NUMBER | DIM. IN INCHES [MM] | | APPROX. WT. LB [KG] | BOX QTY. | LIST PRICE EACH |
|-----------|--------------|---------------------------------------|--|---------------------|----------|-----------------|
| | | A | | | | |
| PVC | FD2202-PVC | 3" [76 mm] x 4" [102 mm] Solvent Weld | | 4 lb [2 kg] | 10 | 18.25 |
| ABS | FD2202-ABS | 3" [76 mm] x 4" [102 mm] Solvent Weld | | 4 lb [2 kg] | 10 | 18.25 |

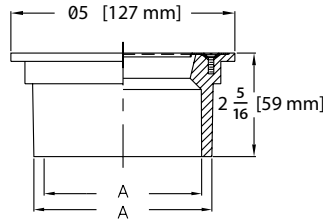

| SUFFIX | DESCRIPTION | ADD |
|--------|--------------|------|
| -VP | Vandal Proof | 5.50 |

FD2220 MEDIUM-DUTY FLOOR DRAIN



- Recommended for light vehicle traffic and residential applications.
- Furnished with a PVC or ABS body and cast iron frame and grate.
- Hub connection.

| BODY TYPE | MODEL NUMBER | DIM. IN INCHES [MM] | | APPROX. WT. LB [KG] | BOX QTY. | LIST PRICE EACH |
|--------------------|---------------|---------------------|--|---------------------|----------|-----------------|
| | | A | | | | |
| Cast Iron Strainer | | | | | | |
| PVC | FD2220-PV2 | 2" [51 mm] | | 4 lb [2 kg] | 8 | 29.25 |
| | FD2220-PV3 | 3" [76 mm] | | 4 lb [2 kg] | 8 | 31.75 |
| | FD2220-PV4 | 4" [102 mm] | | 4 lb [2 kg] | 8 | 40.00 |
| ABS | FD2220-AB2 | 2" [51 mm] | | 4 lb [2 kg] | 8 | 27.25 |
| | FD2220-AB3 | 3" [76 mm] | | 4 lb [2 kg] | 8 | 33.50 |
| | FD2220-AB4 | 4" [102 mm] | | 4 lb [2 kg] | 8 | 40.00 |
| Nickel Strainer | | | | | | |
| PVC | FD2220-PV2-NT | 2" [51 mm] | | 4 lb [2 kg] | 8 | 50.25 |
| | FD2220-PV3-NT | 3" [76 mm] | | 4 lb [2 kg] | 8 | 58.25 |
| | FD2220-PV4-NT | 4" [102 mm] | | 4 lb [2 kg] | 8 | 63.75 |
| ABS | FD2220-AB2-NT | 2" [51 mm] | | 4 lb [2 kg] | 8 | 50.25 |
| | FD2220-AB3-NT | 3" [76 mm] | | 4 lb [2 kg] | 8 | 55.75 |
| | FD2220-AB4-NT | 4" [102 mm] | | 4 lb [2 kg] | 8 | 63.75 |

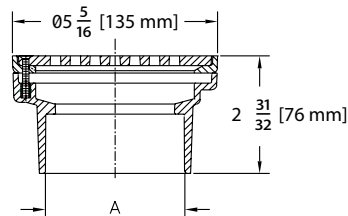

| SUFFIX | DESCRIPTION | ADD |
|--------|--------------|------|
| -VP | Vandal Proof | 5.50 |

FD2254 SHOWER DRAIN – ROUND



FD2254-PV2



FD2254-NH2



FD2254-FMT



FD2254-PV2-R5



- Recommended in showers where a membrane is used.
- Adjustable head to meet finished floor elevations.
- Beveled clamping collar provides easier subfloor installation.

| CONNECTION TYPE | MODEL NUMBER | DIM. IN INCHES [MM] | | | APPROX. WT. LB [KG] | BOX QTY. | LIST PRICE EACH |
|---|--|----------------------------------|-----------------|----------------|---------------------|----------|-----------------|
| | | A | B | C | | | |
| 4" [102 mm] Round Chrome-Plated Strainer | | | | | | | |
| Solvent Weld | FD2254-PV2 | 2" [51 mm] x 3" [76 mm] PVC Body | 4-1/4" [108 mm] | 2-7/8" [73 mm] | 4 lb [2 kg] | 12 | 15.00 |
| | FD2254-AB2 | 2" [51 mm] x 3" [76 mm] ABS Body | 4-1/4" [108 mm] | 2-7/8" [73 mm] | 4 lb [2 kg] | 12 | 15.00 |
| 4" [102 mm] Round Full Metal Top-Stainless Steel Strainer | | | | | | | |
| No-Hub | FD2254-NH2 | 2" [51 mm] No-Hub | 4-1/4" [108 mm] | 2-7/8" [73 mm] | 4 lb [2 kg] | 12 | 58.25 |
| Push-On | FD2254-PO2 | 2" [51 mm] Push-On | 4-1/4" [108 mm] | 2-7/8" [73 mm] | 4 lb [2 kg] | 12 | 61.50 |
| Caulk | FD2254-IC2 | 2" [51 mm] Inside Caulk | 4-1/4" [108 mm] | 2-7/8" [73 mm] | 4 lb [2 kg] | 12 | 58.25 |
| IPS | FD2254-IP2 | 2" [51 mm] IPS | 4-1/4" [108 mm] | 2-7/8" [73 mm] | 4 lb [2 kg] | 12 | 58.25 |
| OPTIONS | | | | | | | |
| SUFFIX | DESCRIPTION | | | | | | ADD |
| -CP | Chrome-Plated (For PV2 and AB2 Only) | | | | | | 25.25 |
| -CS | Chrome-Plated Head with Stainless Steel Strainer | | | | | | 28.25 |
| -PB | Polished Brass | | | | | | 26.25 |

| CONNECTION TYPE | MODEL NUMBER | DIM. IN INCHES [MM] | | | APPROX. WT. LBS. [KG] | BOX QTY. | LIST PRICE EACH |
|---|-------------------------|--|---------------------|-------------------|--------------------------|----------|--------------------|
| | | A | B | C | | | |
| 4" [102 mm] Round Full Metal Top - Stainless Steel Strainer | | | | | | | |
| Solvent Weld | FD2254-PV2-FMT | 2" [51 mm] x 3" [76 mm] PVC Body | 4-1/4" [108 mm] | 2-7/8" [73 mm] | 4 lb [2 kg] | 12 | 27.00 |
| | FD2254-AB2-FMT | 2" [51 mm] x 3" [76 mm] ABS Body | 4-1/4" [108 mm] | 2-7/8" [73 mm] | 4 lb [2 kg] | 12 | 27.00 |
| 5" [127 mm] Round Nickel Head Assembly | | | | | | | |
| PVC | FD2254-PV2-R5 | 2" [51 mm] x 3" [76 mm] Solvent Weld | 5-3/16" [132 mm] | 2-7/8" [73 mm] | 4 lb [2 kg] | 12 | 62.75 |
| ABS | FD2254-AB2-R5 | 2" [51 mm] x 3" [76 mm] Solvent Weld | 5-3/16" [132 mm] | 2-7/8" [73 mm] | 4 lb [2 kg] | 12 | 62.75 |
| No-Hub | FD2254-NH2-R5 | 2" [51 mm] | 5-3/16" [132 mm] | 3-3/4" [95 mm] | 4 lb [2 kg] | 12 | 78.75 |
| Push-On | FD2254-PO2-R5 | 2" [51 mm] | 5-3/16" [132 mm] | 3-3/4" [95 mm] | 4 lb [2 kg] | 12 | 80.75 |
| Caulk | FD2254-IC2-R5 | 2" [51 mm] | 5-3/16" [132 mm] | 3-3/4" [95 mm] | 4 lb [2 kg] | 12 | 78.75 |
| IPS | FD2254-IP2-R5 | 2" [51 mm] | 5-3/16" [132 mm] | 3-3/4" [95 mm] | 4 lb [2 kg] | 12 | 78.75 |
| OPTIONS | | | | | | | |
| SUFFIX | DESCRIPTION | | | | | | ADD |
| -R5-CP | Chrome-Plated 5" Round | | | | | | 25.25 |
| -R5-PB | Polished Brass 5" Round | | | | | | 28.25 |

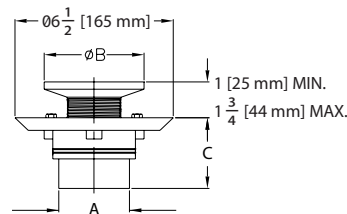

FD2254

For additional product information, please visit www.zurn.ca

FD2254 SHOWER DRAIN – SQUARE

- Recommended in showers where a membrane is used.
- Adjustable head to meet finished floor elevations.
- Beveled clamping collar provides easier subfloor installation.

| CONNECTION TYPE | MODEL NUMBER | DIM. IN INCHES [MM] | | | APPROX. WT. LB [KG] | BOX QTY. | LIST PRICE EACH |
|--|--------------------------|-----------------------------|------------------|----------------|---------------------|----------|-----------------|
| | | A | B | C | | | |
| 4" [102 mm] Square Polished Brass Head Assembly | | | | | | | |
| Solvent Weld | FD2254-PV2-BS4 | 2" [51 mm] x 3" [76 mm] PVC | 4-3/16" [114 mm] | 2-7/8" [73 mm] | 4 lb [2 kg] | 12 | 63.75 |
| | FD2254-AB2-BS4 | 2" [51 mm] x 3" [76 mm] ABS | 4-3/16" [114 mm] | 2-7/8" [73 mm] | 4 lb [2 kg] | 12 | 63.75 |
| No-Hub | FD2254-NH2-BS4 | 2" [51 mm] | 4-3/16" [114 mm] | 3-3/4" [95 mm] | 4 lb [2 kg] | 12 | 82.00 |
| Push-On | FD2254-PO2-BS4 | 2" [51 mm] | 4-3/16" [114 mm] | 3-3/4" [95 mm] | 4 lb [2 kg] | 12 | 82.00 |
| Caulk | FD2254-IC2-BS4 | 2" [51 mm] | 4-3/16" [114 mm] | 3-3/4" [95 mm] | 4 lb [2 kg] | 12 | 78.50 |
| IPS | FD2254-IP2-BS4 | 2" [51 mm] | 4-3/16" [114 mm] | 3-3/4" [95 mm] | 4 lb [2 kg] | 12 | 78.50 |
| 4" [102 mm] Square Chrome-Plated Brass Head Assembly | | | | | | | |
| Solvent Weld | FD2254-PV2-CS4 | 2" [51 mm] x 3" [76 mm] PVC | 4-3/16" [114 mm] | 2-7/8" [73 mm] | 4 lb [2 kg] | 12 | 68.00 |
| | FD2254-AB2-CS4 | 2" [51 mm] x 3" [76 mm] ABS | 4-3/16" [114 mm] | 2-7/8" [73 mm] | 4 lb [2 kg] | 12 | 68.00 |
| No-Hub | FD2254-NH2-CS4 | 2" [51 mm] | 4-3/16" [114 mm] | 3-3/4" [95 mm] | 4 lb [2 kg] | 12 | 67.50 |
| Push-On | FD2254-PO2-CS4 | 2" [51 mm] | 4-3/16" [114 mm] | 3-3/4" [95 mm] | 4 lb [2 kg] | 12 | 67.50 |
| Caulk | FD2254-IC2-CS4 | 2" [51 mm] | 4-3/16" [114 mm] | 3-3/4" [95 mm] | 4 lb [2 kg] | 12 | 67.50 |
| IPS | FD2254-IP2-CS4 | 2" [51 mm] | 4-3/16" [114 mm] | 3-3/4" [95 mm] | 4 lb [2 kg] | 12 | 67.50 |
| 5" [127 mm] Square Nickel Head Assembly | | | | | | | |
| Solvent Weld | FD2254-PV2-S5 | 2" [51 mm] x 3" [76 mm] PVC | 5" [127 mm] | 2-7/8" [73 mm] | 4 lb [2 kg] | 12 | 74.50 |
| | FD2254-AB2-S5 | 2" [51 mm] x 3" [76 mm] ABS | 5" [127 mm] | 2-7/8" [73 mm] | 4 lb [2 kg] | 12 | 74.50 |
| No-Hub | FD2254-NH2-S5 | 2" [51 mm] | 5" [127 mm] | 3-3/4" [95 mm] | 4 lb [2 kg] | 12 | 84.25 |
| Push-On | FD2254-PO2-S5 | 2" [51 mm] | 5" [127 mm] | 3-3/4" [95 mm] | 4 lb [2 kg] | 12 | 85.25 |
| Caulk | FD2254-IC2-S5 | 2" [51 mm] | 5" [127 mm] | 3-3/4" [95 mm] | 4 lb [2 kg] | 12 | 80.75 |
| IPS | FD2254-IP2-S5 | 2" [51 mm] | 5" [127 mm] | 3-3/4" [95 mm] | 4 lb [2 kg] | 12 | 80.75 |
| OPTIONS | | | | | | | |
| SUFFIX | DESCRIPTION | | | | | | ADD |
| -CP | Chrome-Plated 5" Square | | | | | | 25.25 |
| -PB | Polished Brass 5" Square | | | | | | 28.25 |

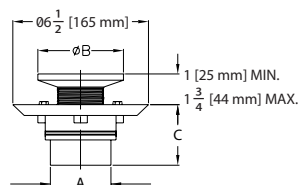

FD2260 SHOWER STALL DRAIN



- Recommended for molded shower stalls where the drain body is installed on the pipe before the shower unit is permanently placed.
- Drain is furnished with a stainless steel strainer.

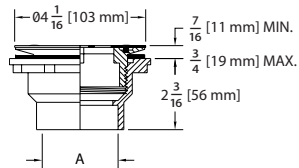

| SUFFIX | DESCRIPTION | ADD |
|--------|--------------|------|
| -VP | Vandal Proof | 5.50 |

| BODY TYPE | MODEL NUMBER | DIM. IN INCHES [MM] | APPROX. WT. LB [KG] | BOX QTY. | LIST PRICE EACH |
|--------------------------|--------------|-------------------------|---------------------|----------|-----------------|
| | | A | | | |
| Stainless Steel Strainer | | | | | |
| PVC | FD2260-PV2 | 2" [51 mm] Solvent Weld | 4 lb [2 kg] | 20 | 15.00 |
| ABS | FD2260-AB2 | 2" [51 mm] Solvent Weld | 4 lb [2 kg] | 20 | 15.00 |

FD2270 SOLVENT WELD SHOWER STALL DRAIN



- Recommended for molded shower stalls where the drain is installed on the shower unit before it is placed.
- Drain is furnished with a stainless steel strainer and securing nut.

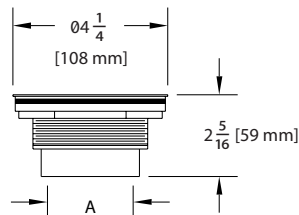

| BODY TYPE | MODEL NUMBER | DIM. IN INCHES [MM] | APPROX. WT. LB [KG] | BOX QTY. | LIST PRICE EACH |
|--------------------------|--------------|-------------------------|------------------------|----------|-----------------|
| | | A | | | |
| Stainless Steel Strainer | | | | | |
| PVC | FD2270-PV2 | 2" [51 mm] Solvent Weld | 4 lb [2 kg] | 20 | 15.00 |
| ABS | FD2270-AB2 | 2" [51 mm] Solvent Weld | 4 lb [2 kg] | 20 | 15.00 |

FD2275 PVC OR ABS NO-CAULK SHOWER STALL DRAIN



- Recommended for molded shower stalls where the drain is installed on the shower unit before it is placed.
- Drain is furnished with a stainless steel strainer and securing nut.

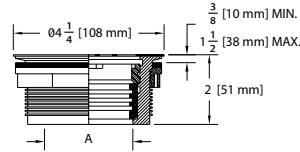

| BODY TYPE | MODEL NUMBER | DIM. IN INCHES [MM] | | APPROX. WT. LB [KG] | BOX QTY. | LIST PRICE EACH |
|-----------|--------------|--------------------------|--|---------------------|----------|-----------------|
| | | A | | | | |
| | | Stainless Steel Strainer | | | | |
| PVC | FD2275-PV2 | 2" [51 mm] | | 4 lb [2 kg] | 20 | 15.00 |
| ABS | FD2275-AB2 | 2" [51 mm] | | 4 lb [2 kg] | 20 | 15.00 |

FD2275 BRASS NO-CAULK SHOWER STALL DRAIN



- Recommended for molded shower stalls where the drain is installed on the shower unit before it is placed.
- Drain is furnished with a stainless steel strainer and securing nut.

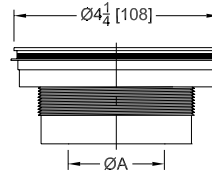

| CONNECTION TYPE | MODEL NUMBER | DIM. IN INCHES [MM] | APPROX. WT. LB [KG] | BOX QTY. | LIST PRICE EACH |
|--------------------------|--------------|---------------------|---------------------|----------|-----------------|
| | | A | | | |
| Stainless Steel Strainer | | | | | |
| No-Caulk | FD2275-BR2 | 2" [51 mm] | 4 lb [2 kg] | 20 | 31.25 |

FD2380 6" X 6" BELL TRAP DRAIN



- Recommended for unfinished areas; ideal for garage and basement.
- The PVC or ABS drain body is designed to fit over 2" [51 mm] or inside 3" [76 mm] Schedule 40 DWV pipe.

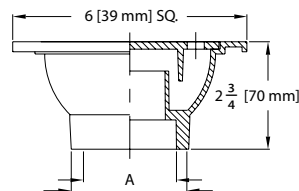

| CONNECTION TYPE | MODEL NUMBER | DIM. IN INCHES [MM] | APPROX. WT. LB [KG] | BOX QTY. | LIST PRICE EACH |
|-----------------|--------------|--------------------------------------|---------------------|----------|-----------------|
| | | A | | | |
| PVC | FD2380-PVC | 2" [51 mm] x 3" [76 mm] Solvent Weld | 4 lb [2 kg] | 10 | 17.25 |

FD2381 9" X 9" BELL TRAP DRAIN



- Recommended for unfinished areas, ideal for the garage and basement
- PVC or ABS drain body is designed to fit over 3" or inside 4" sched. 40 DWV pipe

| BODY TYPE | PART NUMBER | DIM. IN INCHES [MM] | | APPROX. WT. LB [KG] | LIST PRICE EACH |
|-----------|-------------|---|--|---------------------|-----------------|
| | | A | | | |
| PVC | FD2381-PVC | 3" [76 mm] x 4" [102 mm] PVC Solvent Weld | | 4 lb [2 mm] | 21.75 |
| ABS | FD2381-ABS | 3" [76 mm] x 4" [102 mm] ABS Solvent Weld | | 4 lb [2 mm] | 21.75 |

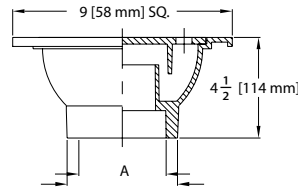

FD2370 PVC FLOOR SINK



- Recommended for sanitary installations.
- The radiused body is constructed of PVC.

| BODY TYPE | MODEL NUMBER | DIM. IN INCHES [MM] | | APPROX. WT. LB [KG] | BOX QTY. | LIST PRICE EACH |
|-----------|--------------|---------------------|-----------------|---------------------|----------|-----------------|
| | | A | B | | | |
| PVC | FD2370-PV2 | 2" [51 mm] | 7" [178 mm] | 5 lb [3 kg] | 4 | 94.00 |
| | FD2370-PV3 | 3" [76 mm] | 7-3/4" [197 mm] | 5 lb [3 kg] | 4 | 94.00 |
| | FD2370-PV4 | 4" [102 mm] | 8" [203 mm] | 5 lb [3 kg] | 4 | 94.00 |

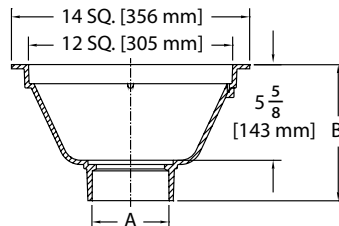

| SUFFIX | DESCRIPTION | ADD |
|--------|-----------------|-------|
| -DS | Dome Strainer | 25.25 |
| -F | Full Grate | 30.75 |
| -H | 1/2 Grate | 30.75 |
| -T | 3/4 Grate | 30.75 |
| -Y | Sediment Bucket | 38.25 |



-F Full Grate

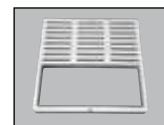

-H 1/2 Grate

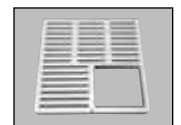

-T 3/4 Grate

FS8 PVC FLOOR SINK



- Dome strainer comes secured to prevent debris from clogging pipe lines and prevents misplacement
- Patent Pending 1-1/2" lip allows for installation 1" above finished floor to protect against indirect waste if required by code
- Optional plastic sediment bucket is designed to fit with the dome strainer in place adding extra drain line protection

| BODY TYPE | MODEL NUMBER | DIM. IN INCHES [MM] | | APPROX. WT. LB [KG] | BOX QTY. | LIST PRICE EACH |
|-----------|--------------|------------------------------|-------------|------------------------|----------|-----------------|
| | | A | B | | | |
| PVC | FS8-5-PV2 | 2" [51 mm] PVC Solvent Weld | 7" [178 mm] | 2 [0.9] | 1 | 71.75 |
| | FS8-5-PV3 | 3" [76 mm] PVC Solvent Weld | 7" [178 mm] | 2 [0.9] | 1 | 71.75 |
| | FS8-5-PV4 | 4" [102 mm] PVC Solvent Weld | 7" [178 mm] | 2 [0.9] | 1 | 72.75 |

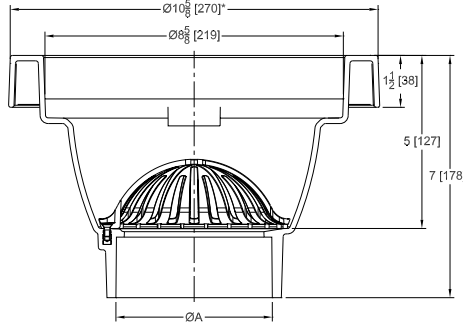

| SUFFIX | DESCRIPTION | ADD |
|--------|--|--------|
| -F | Full Grate | POA |
| -H | 1/2 Grate | POA |
| -NF | Full Nickel Bronze Grate* (light duty) | 247.50 |
| -NH | Half Nickel Bronze Grate* | 161.25 |
| -SF | Stainless Steel Full Grate* | 315.00 |
| -SH | Stainless Steel Half Grate* | 211.00 |
| -TSP | ZShield Z1072 | 0.00 |
| -Y | Plastic Sediment Bucket | 11.50 |
| -YS | Stainless Steel Mesh Bucket | POA |

*Add 5/8 [16] to diameter and 7/16 [11] to overall height



-F Full Grate



-H 1/2 Grate

FS12 PVC FLOOR SINK



- Dome strainer comes secured to prevent debris from clogging pipe lines and prevents misplacement
- Patent Pending 1-1/2" lip allows for installation 1" above finished floor to protect against indirect waste if required by code
- Optional plastic sediment bucket is designed to fit with the dome strainer in place adding extra drain line protection

| BODY TYPE | MODEL NUMBER | DIM. IN INCHES [MM] | | APPROX. WT. LB [KG] | BOX QTY. | LIST PRICE EACH |
|-----------|--------------|------------------------------|-------------------|------------------------|----------|-----------------|
| | | A | B | | | |
| PVC | FS12-6-PV2 | 2" [51 mm] PVC Solvent Weld | 8-13/16" [224 mm] | 4 [2] | 1 | 125.75 |
| | FS12-6-PV3 | 3" [76 mm] PVC Solvent Weld | 8-13/16" [224 mm] | 4 [2] | 1 | 127.00 |
| | FS12-6-PV4 | 4" [102 mm] PVC Solvent Weld | 8-13/16" [224 mm] | 4 [2] | 1 | 127.00 |

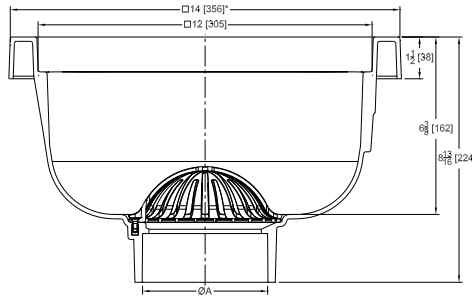

| SUFFIX | DESCRIPTION | ADD |
|--------|--|----------|
| -F | Full Grate | POA |
| -H | 1/2 Grate | POA |
| -NF | Full Nickel Bronze Grate* (light duty) | 814.25 |
| -NH | Half Nickel Bronze Grate* | 440.00 |
| -SF | Stainless Steel Full Grate* | 1,037.00 |
| -SH | Stainless Steel Half Grate* | 572.00 |
| -TSP | ZShield Z1072 | POA |
| -Y | Plastic Sediment Bucket | 32.25 |
| -YS | Stainless Steel Mesh Bucket | POA |

*Add 17/32 [13] to square top and 9/16 [14] to overall height



-F Full Grate



-H 1/2 Grate



-Y Sediment Bucket

FD2375 12" X 12" A.R.E. FLOOR SINK – 6" SUMP DEPTH



- Recommended for sanitary installations.
- Consists of a cast iron body with a white acid-resisting coating and a PVC anti-splash dome strainer.
- **Note:** Push-on connection available upon request.

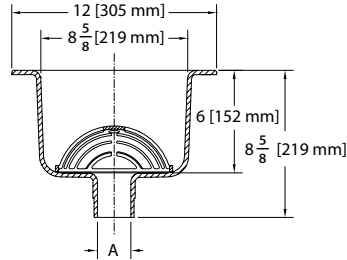

| CONNECTION TYPE | MODEL NUMBER | DIM. IN INCHES [MM] A | APPROX. WT. LB [KG] | BOX QTY. | LIST PRICE EACH |
|-----------------|--------------|--------------------------|---------------------|----------|-----------------|
| No-Hub | FD2375-NH2 | 2" [51 mm] | 22 lb [10 kg] | 1 | 164.25 |
| | FD2375-NH3 | 3" [76 mm] | 23 lb [10 kg] | 1 | 164.25 |
| | FD2375-NH4 | 4" [102 mm] | 23 lb [10 kg] | 1 | 164.25 |

| SUFFIX | DESCRIPTION | ADD |
|--------|-----------------|-------|
| -F | Full Grate | 30.75 |
| -H | 1/2 Grate | 30.75 |
| -T | 3/4 Grate | 30.75 |
| -Y | Sediment Bucket | 38.25 |

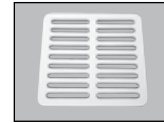

-F Full Grate



-H 1/2 Grate



-T 3/4 Grate

FD2376 12" X 12" A.R.E. FLOOR SINK – 8" SUMP DEPTH



- Recommended for sanitary installations.
- Consists of a cast iron body with a white acid-resisting coating and a PVC anti-splash dome strainer.
- **Note:** Push-on connection available upon request.

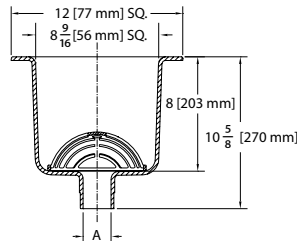

| CONNECTION TYPE | MODEL NUMBER | DIM. IN INCHES [MM] A | APPROX. WT. LB [KG] | BOX QTY. | LIST PRICE EACH |
|-----------------|--------------|--------------------------|---------------------|----------|-----------------|
| No-Hub | FD2376-NH2 | 2" [51 mm] | 20 lb [10 kg] | 1 | 172.75 |
| | FD2376-NH3 | 3" [76 mm] | 20 lb [10 kg] | 1 | 172.75 |
| | FD2376-NH4 | 4" [102 mm] | 20 lb [10 kg] | 1 | 172.75 |

| SUFFIX | DESCRIPTION | ADD |
|--------|-----------------|-------|
| -F | Full Grate | 30.75 |
| -H | 1/2 Grate | 30.75 |
| -T | 3/4 Grate | 30.75 |
| -Y | Sediment Bucket | 38.25 |



-F Full Grate



-H 1/2 Grate



-T 3/4 Grate

FD2377 12" X 12" A.R.E. FLOOR SINK – 10" SUMP DEPTH



- Recommended for sanitary installations.
- Consists of a cast iron body with a white acid-resisting coating and a PVC anti-splash dome strainer.
- **Note:** Push-on connection available upon request.

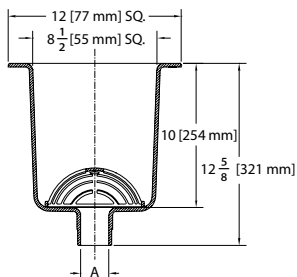

| CONNECTION TYPE | MODEL NUMBER | DIM. IN INCHES [MM] A | APPROX. WT. LB [KG] | BOX QTY. | LIST PRICE EACH |
|-----------------|--------------|--------------------------|---------------------|----------|-----------------|
| No-Hub | FD2377-NH2 | 2" [51 mm] | 22 lb [10 kg] | 1 | 249.00 |
| | FD2377-NH3 | 3" [76 mm] | 23 lb [10 kg] | 1 | 249.00 |
| | FD2377-NH4 | 4" [102 mm] | 23 lb [10 kg] | 1 | 249.00 |

| SUFFIX | DESCRIPTION | ADD |
|--------|-----------------|-------|
| -F | Full Grate | 30.75 |
| -H | 1/2 Grate | 30.75 |
| -T | 3/4 Grate | 30.75 |
| -Y | Sediment Bucket | 38.25 |



-F Full Grate



-H 1/2 Grate



-T 3/4 Grate

FD2378 8" X 8" A.R.E. FLOOR SINK – 6" SUMP DEPTH



- Recommended for sanitary installations.
- Consists of a cast iron body with a white acid-resisting coating and a PVC anti-splash dome strainer.
- **Note:** Push-on connection available upon request.

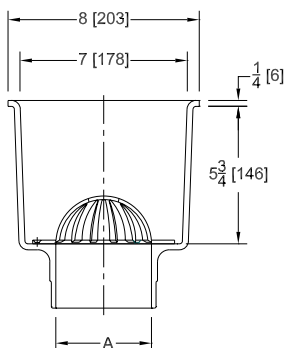

| CONNECTION TYPE | MODEL NUMBER | DIM. IN INCHES [MM] A | APPROX. WT. LB [KG] | BOX QTY. | LIST PRICE EACH |
|-----------------|--------------|--------------------------|---------------------|----------|-----------------|
| No-Hub | FD2378-NH2 | 2" [51 mm] | 20 lb [10 kg] | 1 | 137.50 |
| | FD2378-NH3 | 3" [76 mm] | 20 lb [10 kg] | 1 | 137.50 |
| | FD2378-NH4 | 4" [102 mm] | 20 lb [10 kg] | 1 | 137.50 |

| SUFFIX | DESCRIPTION | ADD |
|--------|-----------------|-------|
| -F | Full Grate | 30.75 |
| -H | 1/2 Grate | 30.75 |
| -T | 3/4 Grate | 30.75 |
| -Y | Sediment Bucket | 38.25 |



-F Full Grate



-H 1/2 Grate



-T 3/4 Grate

JP2210 PVC OR ABS DRAIN ADAPTOR – USED IN FD2208, FD2209, AND FD2210 MODELS



- Available in white PVC or black ABS.
- Integral FIP threads allow for strainer adjustability.
- Solvent weld connections.

| BODY TYPE | PART NUMBER | DIM. IN INCHES [MM] | | | | APPROX. WT. LB [KG] | LIST PRICE EACH |
|-----------|-------------|------------------------|-------------------|-------------------|--------|---------------------|-----------------|
| | | A | B | C | D | | |
| PVC | JP2210-PV2 | 2" PVC Hub [51 mm] | 2-3/4" [70 mm] | 1-3/4" [44 mm] | 2" FIP | 2 lb [1 kg] | 10.00 |
| | JP2210-PV3 | 3" PVC Hub [76 mm] | 4" [102 mm] | 3" [76 mm] | 3" FIP | 2 lb [1 kg] | 13.00 |
| | JP2210-PV4 | 4" PVC Hub [102 mm] | 5" [127 mm] | 3-1/2" [89 mm] | 4" FIP | 2 lb [1 kg] | 22.75 |
| ABS | JP2210-AB2 | 2" ABS Hub [51 mm] | 2-3/4" [70 mm] | 1-3/4" [44 mm] | 2" FIP | 2 lb [1 kg] | 10.00 |
| | JP2210-AB3 | 3" ABS Hub [76 mm] | 4" [102 mm] | 3" [76 mm] | 3" FIP | 2 lb [1 kg] | 13.00 |
| | JP2210-AB4 | 4" ABS Hub [102 mm] | 5" [127 mm] | 3-1/2" [89 mm] | 4" FIP | 2 lb [1 kg] | 21.75 |

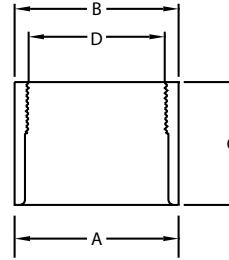

JP2211 PVC OR ABS 3" X 4" DRAIN ADAPTOR – USED IN FD2211, FD2212, AND FD2213 MODELS



- Available in white PVC or black ABS.
- Versatile connection allows adaptor to fit over standard 3" [76 mm] pipe and inside 4" [102 mm].
- Solvent weld connection.
- FIP threads allow for strainer adjustability.

| BODY TYPE | MODEL NUMBER | DIM. IN INCHES [MM] | | LIST PRICE EACH |
|-----------|-----------------|--------------------------|---------------------|-----------------|
| | | A | APPROX. WT. LB [KG] | |
| PVC | JP2211-PVC-Body | 3" [76 mm] x 4" [102 mm] | 2 lb [1 kg] | 29.25 |
| ABS | JP2211-ABS-Body | 3" [76 mm] x 4" [102 mm] | 2 lb [1 kg] | 29.25 |

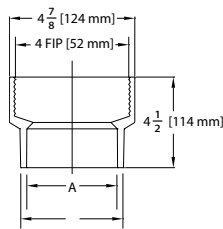

| SUFFIX | DESCRIPTION | ADD |
|--------|-------------------------------------|-----|
| -P | 1/2" [13 mm] Trap Primer Connection | N/C |

JP2321 LOW PROFILE CAST IRON DRAIN ADAPTOR WITH CLAMPING COLLAR – USED IN MODELS FD2321



- All cast iron drain adaptor available in no-hub, push-on, or IPS connection.
- FIP threaded clamp collar allows for strainer adjustability.
- Beveled drain body flange facilitates drainage.
- Integral trap primer port shipped tapped with plug.
- Generally used with waterproof membrane.
- Body has -P option.

| CONNECTION TYPE | PART NUMBER | DIM. IN INCHES [MM] | | | APPROX. WT. LB [KG] | LIST PRICE EACH |
|-----------------|-----------------|---------------------|-----------------|---|---------------------|-----------------|
| | | A | B | C | | |
| No-Hub | JP2321-NH2-ASSY | 2" [51 mm] | 2- 1/2" [64 mm] | 2" [51 mm], 3" [76 mm], or 3-1/2" [89 mm] FIP | 4 lb [2 kg] | 48.00 |
| | JP2321-NH3-ASSY | 3" [76 mm] | 2- 1/2" [64 mm] | 2" [51 mm], 3" [76 mm], or 3-1/2" [89 mm] FIP | 4 lb [2 kg] | 48.00 |
| | JP2321-NH4-ASSY | 4" [102 mm] | 2- 1/2" [64 mm] | 2" [51 mm], 3" [76 mm], or 3-1/2" [89 mm] FIP | 4 lb [2 kg] | 48.00 |
| Push-On | JP2321-PO2-ASSY | 2" [51 mm] | 3-3/8" [85 mm] | 2" [51 mm], 3" [76 mm], or 3-1/2" [89 mm] FIP | 4 lb [2 kg] | 53.50 |
| | JP2321-PO3-ASSY | 3" [76 mm] | 4-3/8" [110 mm] | 2" [51 mm], 3" [76 mm], or 3-1/2" [89 mm] FIP | 4 lb [2 kg] | 53.50 |
| IPS | JP2321-IP2-ASSY | 2" [51 mm] | 2- 1/2" [64 mm] | 2" [51 mm], 3" [76 mm], or 3-1/2" [89 mm] FIP | 4 lb [2 kg] | 48.00 |
| | JP2321-IP3-ASSY | 3" [76 mm] | 2" [51 mm] | 2" [51 mm], 3" [76 mm], or 3-1/2" [89 mm] FIP | 4 lb [2 kg] | 48.00 |

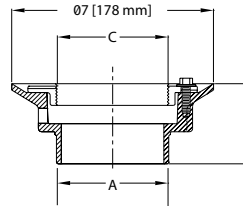

JP2322 LOW PROFILE CAST IRON DRAIN ADAPTOR – USED IN FD2322 MODELS



- All cast iron body with integral FIP threads allow strainer adjustability.
- Available in either no-hub, push-on, or IPS connection.
- Integral trap primer port shipped tapped with plug.
- Generally used in non-membrane applications.
- Body has -P option.

| CONNECTION TYPE | PART NUMBER | DIM. IN INCHES [MM] | | APPROX. WT. LB [KG] | LIST PRICE EACH |
|-----------------|-----------------|---------------------|-----------------|---------------------|-----------------|
| | | A | B | | |
| No-Hub | JP2322-NH2-ASSY | 2" [51 mm] | 2- 1/2" [64 mm] | 4 lb [2 kg] | 42.75 |
| | JP2322-NH3-ASSY | 3" [76 mm] | 2- 1/2" [64 mm] | 4 lb [2 kg] | 42.75 |
| | JP2322-NH4-ASSY | 4" [102 mm] | 2- 1/2" [64 mm] | 4 lb [2 kg] | 42.75 |
| Push-On | JP2322-PO2-ASSY | 2" [51 mm] | 3-3/8" [85 mm] | 4 lb [2 kg] | 48.00 |
| | JP2322-PO3-ASSY | 3" [76 mm] | 4-3/8" [110 mm] | 4 lb [2 kg] | 48.00 |
| IPS | JP2322-IP2-ASSY | 2" [51 mm] | 2- 1/2" [64 mm] | 4 lb [2 kg] | 48.00 |
| | JP2322-IP3-ASSY | 3" [76 mm] | 2" [51 mm] | 4 lb [2 kg] | 48.00 |

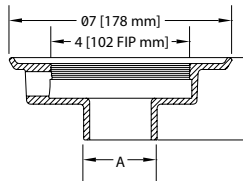

CLEANOUTS

| | |
|--|-----------|
| CO 3" X 4" ADJUSTABLE FINISHED AREA CLEANOUT | 38 |
| CO1 ADJUSTABLE FLOOR CLEANOUT | 39 |
| CO2 5" TOP ASSEMBLY ADJUSTABLE FLOOR CLEANOUT WITH DECK PLATE | 40 |
| CO2450 ADJUSTABLE FLOOR CLEANOUT | 41 |
| CO2490 CLEANOUT PLUG – ABS OR PVC | 41 |
| CO2521 FINISHED AREA FLOOR ACCESS HOUSING | 42 |
| CO2530 ROUND ACCESS COVER | 42 |

CO 3" X 4" ADJUSTABLE FINISHED AREA CLEANOUT



- Recommended for finished areas.
- Cleanout is designed for foot traffic and light-duty applications.
- Furnished with a PVC or ABS body with an adjustable PVC head assembly, a nickel bronze, SS or DI, frame and cover, and an ABS tapered thread plug.
- Fits over 3" [76 mm] or inside 4" [102 mm] Schedule 40 DWV pipe.

| BODY TYPE | MODEL NUMBER | DIM. IN INCHES [MM] | APPROX. WT. LB [KG] | STRAINER TYPE | BOX QTY. | LIST PRICE EACH |
|-----------|--------------|---------------------------------------|---------------------------|------------------------|-------------|--------------------|
| | | A | | | | |
| PVC | CO-PV3 | 3" [76 mm] x 4" [102 mm] Solvent Weld | 5 lb [2 kg] | Nickel Bronze Round | 8 | 89.75 |
| | CO-PV3-R6 | 3" [76 mm] x 4" [102 mm] Solvent Weld | 6 lb [3 kg] | Nickel Bronze Round | 8 | 89.75 |
| | CO-PV3-ST | 3" [76 mm] x 4" [102 mm] Solvent Weld | 5 lb [2 kg] | Nickel Bronze Square | 8 | 115.50 |
| | CO-PV3-S6 | 3" [76 mm] x 4" [102 mm] Solvent Weld | 6 lb [3 kg] | Nickel Bronze Square | 8 | 115.50 |
| | CO-PV3-SS | 3" [76 mm] x 4" [102 mm] Solvent Weld | 5 lb [2 kg] | Stainless Steel Round | 8 | 89.75 |
| | CO-PV3-R6-SS | 3" [76 mm] x 4" [102 mm] Solvent Weld | 6 lb [3 kg] | Stainless Steel Round | 8 | 172.75 |
| | CO-PV3-ST-SS | 3" [76 mm] x 4" [102 mm] Solvent Weld | 5 lb [2 kg] | Stainless Steel Square | 8 | 110.25 |
| | CO-PV3-S6-SS | 3" [76 mm] x 4" [102 mm] Solvent Weld | 6 lb [3 kg] | Stainless Steel Square | 8 | 110.25 |
| | CO-PV3-DI | 3" [76 mm] x 4" [102 mm] Solvent Weld | 5 lb [2 kg] | Ductile Iron Round | 8 | 51.25 |
| ABS | CO-AB3 | 3" [76 mm] x 4" [102 mm] Solvent Weld | 5 lb [2 kg] | Nickel Bronze Round | 8 | 89.75 |
| | CO-AB3-R6 | 3" [76 mm] x 4" [102 mm] Solvent Weld | 6 lb [3 kg] | Nickel Bronze Round | 8 | 89.75 |
| | CO-AB3-ST | 3" [76 mm] x 4" [102 mm] Solvent Weld | 5 lb [2 kg] | Nickel Bronze Square | 8 | 115.50 |
| | CO-AB3-S6 | 3" [76 mm] x 4" [102 mm] Solvent Weld | 6 lb [3 kg] | Nickel Bronze Square | 8 | 115.50 |
| | CO-AB3-SS | 3" [76 mm] x 4" [102 mm] Solvent Weld | 5 lb [2 kg] | Stainless Steel Round | 8 | 89.75 |
| | CO-AB3-R6-SS | 3" [76 mm] x 4" [102 mm] Solvent Weld | 6 lb [3 kg] | Stainless Steel Round | 8 | 89.75 |
| | CO-AB3-ST-SS | 3" [76 mm] x 4" [102 mm] Solvent Weld | 5 lb [2 kg] | Stainless Steel Square | 8 | 115.50 |
| | CO-AB3-S6-SS | 3" [76 mm] x 4" [102 mm] Solvent Weld | 6 lb [3 kg] | Stainless Steel Square | 8 | 115.50 |
| | CO-AB3-DI | 3" [76 mm] x 4" [102 mm] Solvent Weld | 5 lb [2 kg] | Ductile Iron Round | 8 | 51.25 |

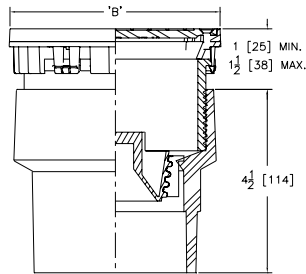

| SUFFIX | DESCRIPTION | ADD |
|--------|---------------|-------|
| -CM | Carpet Marker | 14.25 |
| -VP | Vandal Proof | 5.50 |

CO1 ADJUSTABLE FLOOR CLEANOUT

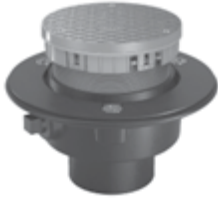

- Adjustable cleanout with PVC, ABS or cast iron body with solvent weld, push on or no hub outs and gas tight churney plug.

| BODY TYPE | MODEL NUMBER | DIM. IN INCHES [MM] | | | APPROX. WT. LB [KG] | STRAINER TYPE | BOX QTY. | LIST PRICE EACH |
|-----------|---------------|---------------------------------------|--------------|------------|---------------------|-----------------------|----------|-----------------|
| | | A | B | C | | | | |
| PVC | CO1-PV2 | 2" [51 mm] x 3" [76 mm] Solvent Weld | 5-3/16 [132] | 3 [76] | 4 lb [2 kg] | Nickel Bronze Round | 1 | 100.25 |
| | CO1-PV2-R6 | 2" [51 mm] x 3" [76 mm] Solvent Weld | 6 [152] | 3 [76] | 5 lb [2 kg] | Nickel Bronze Round | 1 | 126.50 |
| | CO1-PV2-SS | 2" [51 mm] x 3" [76 mm] Solvent Weld | 5-3/16 [132] | 3 [76] | 4 lb [2 kg] | Stainless Steel Round | 1 | 100.25 |
| | CO1-PV2-R6-SS | 2" [51 mm] x 3" [76 mm] Solvent Weld | 6 [152] | 3 [76] | 5 lb [2 kg] | Stainless Steel Round | 1 | 126.50 |
| | CO1-PV3 | 3" [76 mm] x 4" [102 mm] Solvent Weld | 5-3/16 [132] | 3-3/4 [95] | 4 lb [2 kg] | Nickel Bronze Round | 1 | 100.25 |
| | CO1-PV3-R6 | 3" [76 mm] x 4" [102 mm] Solvent Weld | 6 [152] | 3-3/4 [95] | 5 lb [2 kg] | Nickel Bronze Round | 1 | 126.50 |
| | CO1-PV3-SS | 3" [76 mm] x 4" [102 mm] Solvent Weld | 5-3/16 [132] | 3-3/4 [95] | 4 lb [2 kg] | Stainless Steel Round | 1 | 100.25 |
| | CO1-PV3-R6-SS | 3" [76 mm] x 4" [102 mm] Solvent Weld | 6 [152] | 3-3/4 [95] | 5 lb [2 kg] | Stainless Steel Round | 1 | 126.50 |
| | CO1-PV4 | 4" [102 mm] Solvent Weld | 5-3/16 [132] | 4 [102] | 4 lb [2 kg] | Nickel Bronze Round | 1 | 100.25 |
| | CO1-PV4-R6 | 4" [102 mm] Solvent Weld | 6 [152] | 4 [102] | 5 lb [2 kg] | Nickel Bronze Round | 1 | 126.50 |
| | CO1-PV4-SS | 4" [102 mm] Solvent Weld | 5-3/16 [132] | 4 [102] | 4 lb [2 kg] | Stainless Steel Round | 1 | 100.25 |
| | CO1-PV4-R6-SS | 4" [102 mm] Solvent Weld | 6 [152] | 4 [102] | 5 lb [2 kg] | Stainless Steel Round | 1 | 126.50 |
| ABS | CO1-AB2 | 2" [51 mm] x 3" [76 mm] Solvent Weld | 5-3/16 [132] | 3 [76] | 4 lb [2 kg] | Nickel Bronze Round | 1 | 100.25 |
| | CO1-AB2-R6 | 2" [51 mm] x 3" [76 mm] Solvent Weld | 6 [152] | 3 [76] | 5 lb [2 kg] | Nickel Bronze Round | 1 | 126.50 |
| | CO1-AB2-SS | 2" [51 mm] x 3" [76 mm] Solvent Weld | 5-3/16 [132] | 3 [76] | 4 lb [2 kg] | Stainless Steel Round | 1 | 100.25 |
| | CO1-AB2-R6-SS | 2" [51 mm] x 3" [76 mm] Solvent Weld | 6 [152] | 3 [76] | 5 lb [2 kg] | Stainless Steel Round | 1 | 126.50 |
| | CO1-AB3 | 3" [76 mm] x 4" [102 mm] Solvent Weld | 5-3/16 [132] | 3-3/4 [95] | 4 lb [2 kg] | Nickel Bronze Round | 1 | 100.25 |
| | CO1-AB3-R6 | 3" [76 mm] x 4" [102 mm] Solvent Weld | 6 [152] | 3-3/4 [95] | 5 lb [2 kg] | Nickel Bronze Round | 1 | 126.50 |
| | CO1-AB3-SS | 3" [76 mm] x 4" [102 mm] Solvent Weld | 5-3/16 [132] | 3-3/4 [95] | 4 lb [2 kg] | Stainless Steel Round | 1 | 100.25 |
| | CO1-AB3-R6-SS | 3" [76 mm] x 4" [102 mm] Solvent Weld | 6 [152] | 3-3/4 [95] | 5 lb [2 kg] | Stainless Steel Round | 1 | 126.50 |
| | CO1-AB4 | 4" [102 mm] Solvent Weld | 5-3/16 [132] | 4 [102] | 4 lb [2 kg] | Nickel Bronze Round | 1 | 100.25 |
| | CO1-AB4-R6 | 4" [102 mm] Solvent Weld | 6 [152] | 4 [102] | 5 lb [2 kg] | Nickel Bronze Round | 1 | 126.50 |
| | CO1-AB4-SS | 4" [102 mm] Solvent Weld | 5-3/16 [132] | 4 [102] | 4 lb [2 kg] | Stainless Steel Round | 1 | 100.25 |
| | CO1-AB4-R6-SS | 4" [102 mm] Solvent Weld | 6 [152] | 4 [102] | 5 lb [2 kg] | Stainless Steel Round | 1 | 126.50 |
| | CO1-PO2 | 2" [51 mm] | 5-3/16 [132] | 4 [102] | 7 lb [3 kg] | Nickel Bronze Round | 1 | 113.50 |
| | CO1-PO2-R6 | 2" [51 mm] | 6 [152] | 4 [102] | 8 lb [4 kg] | Nickel Bronze Round | 1 | 140.00 |
| | CO1-PO2-SS | 2" [51 mm] | 5-3/16 [132] | 4 [102] | 7 lb [3 kg] | Stainless Steel Round | 1 | 113.50 |
| | CO1-PO2-R6-SS | 2" [51 mm] | 6 [152] | 4 [102] | 8 lb [4 kg] | Stainless Steel Round | 1 | 140.00 |
| | CO1-PO3 | 3" [76 mm] | 5-3/16 [132] | 4 [102] | 8 lb [4 kg] | Nickel Bronze Round | 1 | 113.50 |
| | CO1-PO3-R6 | 3" [76 mm] | 6 [152] | 4 [102] | 9 lb [4 kg] | Nickel Bronze Round | 1 | 140.00 |
| | CO1-PO3-SS | 3" [76 mm] | 5-3/16 [132] | 4 [102] | 8 lb [4 kg] | Stainless Steel Round | 1 | 113.50 |
| | CO1-PO3-R6-SS | 3" [76 mm] | 6 [152] | 4 [102] | 9 lb [4 kg] | Stainless Steel Round | 1 | 140.00 |
| | CO1-PO4 | 4" [102 mm] | 5-3/16 [132] | 4 [102] | 7 lb [3 kg] | Nickel Bronze Round | 1 | 113.50 |
| | CO1-PO4-R6 | 4" [102 mm] | 6 [152] | 4 [102] | 8 lb [4 kg] | Nickel Bronze Round | 1 | 140.00 |
| | CO1-PO4-SS | 4" [102 mm] | 5-3/16 [132] | 4 [102] | 7 lb [3 kg] | Stainless Steel Round | 1 | 113.50 |
| | CO1-PO4-R6-SS | 4" [102 mm] | 6 [152] | 4 [102] | 8 lb [4 kg] | Stainless Steel Round | 1 | 140.00 |
| | CO1-NH2 | 2" [51 mm] | 5-3/16 [132] | 4 [102] | 7 lb [3 kg] | Nickel Bronze Round | 1 | 113.50 |
| | CO1-NH2-R6 | 2" [51 mm] | 6 [152] | 4 [102] | 8 lb [4 kg] | Nickel Bronze Round | 1 | 140.00 |
| | CO1-NH2-SS | 2" [51 mm] | 5-3/16 [132] | 4 [102] | 7 lb [3 kg] | Stainless Steel Round | 1 | 113.50 |
| | CO1-NH2-R6-SS | 2" [51 mm] | 6 [152] | 4 [102] | 8 lb [4 kg] | Stainless Steel Round | 1 | 140.00 |
| | CO1-NH3 | 3" [76 mm] | 5-3/16 [132] | 4 [102] | 8 lb [4 kg] | Nickel Bronze Round | 1 | 118.75 |
| | CO1-NH3-R6 | 3" [76 mm] | 6 [152] | 4 [102] | 9 lb [4 kg] | Nickel Bronze Round | 1 | 140.00 |
| | CO1-NH3-SS | 3" [76 mm] | 5-3/16 [132] | 4 [102] | 8 lb [4 kg] | Stainless Steel Round | 1 | 113.50 |
| | CO1-NH3-R6-SS | 3" [76 mm] | 6 [152] | 4 [102] | 9 lb [4 kg] | Stainless Steel Round | 1 | 140.00 |
| | CO1-NH3-DI | 3" [76 mm] | 5-3/16 [132] | 4 [102] | 8 lb [4 kg] | Ductile Iron Round | 1 | 124.50 |
| | CO1-NH4 | 4" [102 mm] | 5-3/16 [132] | 4 [102] | 7 lb [3 kg] | Nickel Bronze Round | 1 | 113.50 |
| | CO1-NH4-R6 | 4" [102 mm] | 6 [152] | 4 [102] | 8 lb [4 kg] | Nickel Bronze Round | 1 | 140.00 |
| | CO1-NH4-SS | 4" [102 mm] | 5-3/16 [132] | 4 [102] | 7 lb [3 kg] | Stainless Steel Round | 1 | 113.50 |
| | CO1-NH4-R6-SS | 4" [102 mm] | 6 [152] | 4 [102] | 8 lb [4 kg] | Stainless Steel Round | 1 | 140.00 |

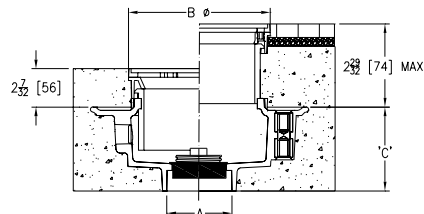

| SUFFIX | DESCRIPTION | ADD |
|--------|--------------|------|
| -VP | Vandal Proof | 5.50 |

For additional product information, please visit www.zurn.ca

CO2 5" TOP ASSEMBLY ADJUSTABLE FLOOR CLEANOUT WITH DECK PLATE



Patent Pending

- Zurn CO2 Floor Cleanout PVC or ABS solvent weld body with gas and watertight cleanout plug, stainless steel deckplate, and top assembly.
- CO2 cleanout series is available with a square or round light duty cover in nickel bronze or stainless steel.
- Cleanout is designed in accordance with ASME A112.36.2M.

| BODY TYPE | MODEL NUMBER | DIM. IN INCHES [MM] | | | | APPROX. WT. LB [KG] | STRAINER TYPE | LIST PRICE EACH |
|-----------|---------------|---------------------|---------------|-----------|--------------|---------------------------|------------------------|--------------------|
| | | A | E | K | | | | |
| | | | | MIN | MAX | | | |
| PVC | C02-PV2 | 2-3 [51-76] | 4-15/16 [125] | 0 | 1-7/16 [37] | 5 [2] | Round Nickel Bronze | 201.00 |
| | C02-PV3 | 3-4 [76-102] | 3-25/32 [96] | 0 | 1-7/16 [37] | 5 [2] | Round Nickel Bronze | 201.00 |
| | C02-PV2-ST | 2-3 [51-76] | 4-15/16 [125] | 7/16 [11] | 1-11/16 [43] | 6 [3] | Square Nickel Bronze | 112.50 |
| | C02-PV3-ST | 3-4 [76-102] | 3-25/32 [96] | 7/16 [11] | 1-11/16 [43] | 6 [3] | Square Nickel Bronze | 112.50 |
| | C02-PV2-SS | 2-3 [51-76] | 4-15/16 [125] | 0 | 1-7/16 [37] | 5 [2] | Round Stainless Steel | 83.00 |
| | C02-PV3-SS | 3-4 [76-102] | 3-25/32 [96] | 0 | 1-7/16 [37] | 5 [2] | Round Stainless Steel | 83.00 |
| | C02-PV2-ST-SS | 2-3 [51-76] | 4-15/16 [125] | 7/16 [11] | 1-11/16 [43] | 6 [3] | Square Stainless Steel | 112.50 |
| | C02-PV3-ST-SS | 3-4 [76-102] | 3-25/32 [96] | 7/16 [11] | 1-11/16 [43] | 6 [3] | Square Stainless Steel | 112.50 |
| ABS | C02-AB2 | 2-3 [51-76] | 4-15/16 [125] | 0 | 1-7/16 [37] | 5 [2] | Round Nickel Bronze | 86.50 |
| | C02-AB3 | 3-4 [76-102] | 3-25/32 [96] | 0 | 1-7/16 [37] | 5 [2] | Round Nickel Bronze | 86.50 |
| | C02-AB2-ST | 2-3 [51-76] | 4-15/16 [125] | 7/16 [11] | 1-11/16 [43] | 6 [3] | Square Nickel Bronze | 112.50 |
| | C02-AB3-ST | 3-4 [76-102] | 3-25/32 [96] | 7/16 [11] | 1-11/16 [43] | 6 [3] | Square Nickel Bronze | 112.50 |
| | C02-AB2-SS | 2-3 [51-76] | 4-15/16 [125] | 0 | 1-7/16 [37] | 5 [2] | Round Stainless Steel | 83.00 |
| | C02-AB3-SS | 3-4 [76-102] | 3-25/32 [96] | 0 | 1-7/16 [37] | 5 [2] | Round Stainless Steel | 83.00 |
| | C02-AB2-ST-SS | 2-3 [51-76] | 4-15/16 [125] | 7/16 [11] | 1-11/16 [43] | 6 [3] | Square Stainless Steel | 112.50 |
| | C02-AB3-ST-SS | 3-4 [76-102] | 3-25/32 [96] | 7/16 [11] | 1-11/16 [43] | 6 [3] | Square Stainless Steel | 112.50 |

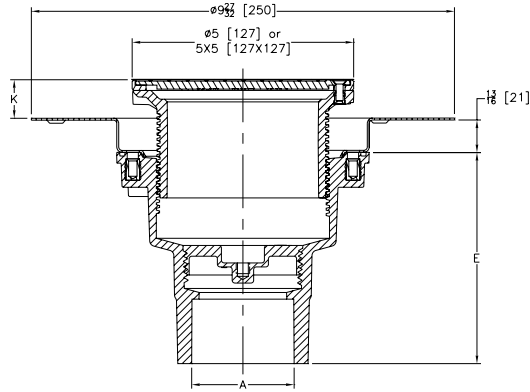

| SUFFIX | DESCRIPTION | ADD |
|--------|--|-------|
| -CC | Stainless Steel Clamp Collar | 17.50 |
| -FI | Floor Insert (For Round Top Assembly Only) | 23.00 |

CO2450 ADJUSTABLE FLOOR CLEANOUT



- Recommended for foot traffic and medium-duty applications.
- Cleanout is furnished with a PVC or ABS body with an adjustable nickel top assembly and an ABS tapered thread plug.

| BODY TYPE | MODEL NUMBER | DIM. IN INCHES [MM] | | APPROX. WT. LB [KG] | BOX QTY. | LIST PRICE EACH |
|-----------|--------------|---------------------|-----------------|---------------------|----------|-----------------|
| | | A | B | | | |
| PVC | CO2450-PV2 | 2" [51 mm] | 1-7/8" [48 mm] | 4 lb [2 kg] | 8 | 98.25 |
| | CO2450-PV3 | 3" [76 mm] | 3-5/16" [84 mm] | 4 lb [2 kg] | 8 | 98.25 |
| | CO2450-PV4 | 4" [102 mm] | 3-5/16" [84 mm] | 4 lb [2 kg] | 8 | 98.25 |
| ABS | CO2450-AB2 | 2" [51 mm] | 1-7/8" [48 mm] | 4 lb [2 kg] | 8 | 98.25 |
| | CO2450-AB3 | 3" [76 mm] | 3-5/16" [84 mm] | 4 lb [2 kg] | 8 | 98.25 |
| | CO2450-AB4 | 4" [102 mm] | 3-5/16" [84 mm] | 4 lb [2 kg] | 8 | 98.25 |

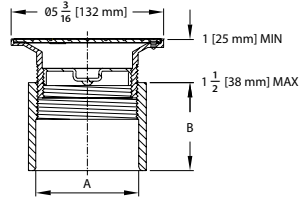

| SUFFIX | DESCRIPTION | ADD |
|--------|---------------|-------|
| -CM | Carpet Marker | 14.25 |
| -VP | Vandal Proof | 5.50 |

CO2490 CLEANOUT PLUG – ABS OR PVC



- Countersunk cleanout plug.

| BODY TYPE | MODEL NUMBER | DIM. IN INCHES [MM] | | APPROX. WT. LB [KG] | BOX QTY. | LIST PRICE EACH |
|-----------|--------------|----------------------------|---------------|---------------------|----------|-----------------|
| | | A | D | | | |
| ABS | CO2490-A15 | 1-1/2" [38 mm] IP ABS Plug | 9/16" [14 mm] | 1 lb [1/2 kg] | 25 | 3.25 |
| | CO2490-AB2 | 2" [51 mm] IP ABS Plug | 1/2" [13 mm] | 1 lb [1/2 kg] | 25 | 5.50 |
| | CO2490-A25 | 2-1/2" [63 mm] IP ABS Plug | 1/2" [13 mm] | 1 lb [1/2 kg] | 25 | 5.50 |
| | CO2490-AB3 | 3" [76 mm] IP ABS Plug | 3/4" [19 mm] | 1 lb [1/2 kg] | 25 | 5.50 |
| | CO2490-A35 | 3-1/2" [89 mm] IP ABS Plug | 3/4" [19 mm] | 1 lb [1/2 kg] | 25 | 6.50 |
| | CO2490-AB4 | 4" [102 mm] IP ABS Plug | 3/4" [19 mm] | 1 lb [1/2 kg] | 25 | 7.50 |
| PVC | CO2490-P15 | 1-1/2" [38 mm] IP PVC Plug | 9/16" [14 mm] | 1 lb [1/2 kg] | 25 | 3.50 |
| | CO2490-PV2 | 2" [51 mm] IP PVC Plug | 1/2" [13 mm] | 1 lb [1/2 kg] | 25 | 5.50 |
| | CO2490-P25 | 2-1/2" [63 mm] IP PVC Plug | 1/2" [13 mm] | 1 lb [1/2 kg] | 25 | 5.50 |
| | CO2490-PV3 | 3" [76 mm] IP PVC Plug | 3/4" [19 mm] | 1 lb [1/2 kg] | 25 | 5.50 |
| | CO2490-P35 | 3-1/2" [89 mm] IP PVC Plug | 3/4" [19 mm] | 1 lb [1/2 kg] | 25 | 5.50 |
| | CO2490-PV4 | 4" [102 mm] IP PVC Plug | 3/4" [19 mm] | 1 lb [1/2 kg] | 25 | 6.50 |

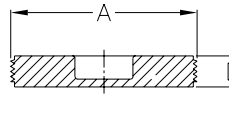

CO2521 FINISHED AREA FLOOR ACCESS HOUSING



- Recommended for foot traffic and light cart applications.
- Cast iron body and nickel scoriated top come complete with adjusting screws.

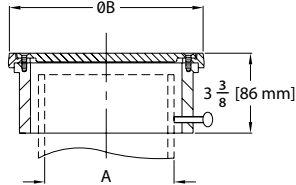

| DIM. IN INCHES [MM] | | | | | |
|---------------------|-------------|-----------------|---------------------|----------|-----------------|
| MODEL NUMBER | A | B | APPROX. WT. LB [KG] | BOX QTY. | LIST PRICE EACH |
| C02521-3 | 3" [76 mm] | 6-1/8" [156 mm] | 3 lb [2 kg] | 1 | 72.00 |
| C02521-4 | 4" [102 mm] | 7-1/4" [184 mm] | 4 lb [2 kg] | 1 | 91.75 |

| SUFFIX | DESCRIPTION | ADD |
|--------|--------------|------|
| -VP | Vandal Proof | 5.50 |

CO2530 ROUND ACCESS COVER



- Round stainless steel access cover comes complete with securing screw.

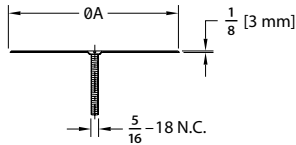

| DIM. IN INCHES [MM] | | | | | |
|---------------------|------------------|-------------------------------|---------------------|----------|-----------------|
| MODEL NUMBER | A COVER DIAMETER | NOM. PIPE SIZE | APPROX. WT. LB [KG] | BOX QTY. | LIST PRICE EACH |
| C02530-SS5 | 5" [127 mm] | 2" [51 mm] - 3-1/2" [89 mm] | 1 lb [1/2 kg] | 25 | 11.00 |
| C02530-SS7 | 7" [178 mm] | 4" [102 mm] - 6-1/2" [165 mm] | 2 lb [1 kg] | 25 | 18.50 |

| SUFFIX | DESCRIPTION | ADD |
|--------|--------------|------|
| -VP | Vandal Proof | 5.50 |

ROOF DRAINS

| | |
|--|-----------|
| RD2120 MAIN AREA ROOF DRAIN – PVC OR ABS | 44 |
| RD2130 CAST IRON, COMBINATION ROOF DRAIN AND OVERFLOW | 44 |
| RD2150 REPLACEMENT ROOF DRAIN | 45 |
| RD2190 UNIVERSAL MEMBRANE CLAMP KIT | 45 |

RD2120 MAIN AREA ROOF DRAIN – PVC OR ABS



- Constructed of a heavy walled ABS or PVC, furnished with galvanized steel threaded inserts to accept securing bolts.
- Dura-Coated cast iron clamp device with integral gravel guard.
- Heavy-duty, high-impact, polyethylene dome strainer.

| BODY TYPE | MODEL NUMBER | DIM. IN INCHES [MM] | | APPROX. WT. LB [KG] | BOX QTY. | LIST PRICE EACH |
|-----------|--------------|---------------------|------------------|---------------------|----------|-----------------|
| | | A | B | | | |
| PVC | RD2120-PV2 | 2" [51 mm] | 2-31/32" [76 mm] | 15 lb [7 kg] | 1 | 97.75 |
| | RD2120-PV3 | 3" [78 mm] | 3-11/16" [94 mm] | 15 lb [7 kg] | 1 | 97.75 |
| | RD2120-PV4 | 4" [102 mm] | 3-13/16" [97 mm] | 15 lb [7 kg] | 1 | 97.75 |
| ABS | RD2120-AB2 | 2" [51 mm] | 2-31/32" [76 mm] | 15 lb [7 kg] | 1 | 97.75 |
| | RD2120-AB3 | 3" [78 mm] | 3-11/16" [94 mm] | 15 lb [7 kg] | 1 | 97.75 |
| | RD2120-AB4 | 4" [102 mm] | 3-13/16" [97 mm] | 15 lb [7 kg] | 1 | 97.75 |

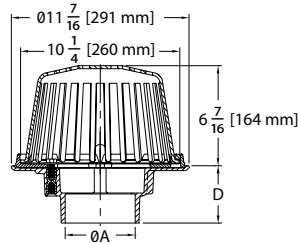

| SUFFIX | DESCRIPTION | ADD |
|--------|--------------------------------------|-------|
| -AI | Aluminum Dome Strainer | 33.50 |
| -C | Underdeck Clamp | 30.50 |
| -CI | Cast Iron Dome Strainer Vandal Proof | 57.75 |
| -E | Extension Flange | 32.50 |
| -R | Roof Sump Receiver | 34.75 |
| -VP | Vandal-Proof Screws for Dome | 5.25 |

RD2130 CAST IRON, COMBINATION ROOF DRAIN AND OVERFLOW



- Constructed of a Dura-Coated cast iron body.
- Dura-Coated cast iron clamp device with integral gravel guard.
- Cast iron dome strainer comes standard.
- Overflow dome comes standard.

| CONNECTION TYPE | MODEL NUMBER | DIM. IN INCHES [MM] | | APPROX. WT. LB [KG] | BOX QTY. | LIST PRICE EACH |
|-----------------|--------------|---------------------|--|---------------------|----------|-----------------|
| | | A | | | | |
| No-Hub | RD2130-NH2 | 2" [51 mm] | | 20 lb [10 kg] | 1 | 185.75 |
| | RD2130-NH3 | 3" [78 mm] | | 20 lb [10 kg] | 1 | 185.75 |
| | RD2130-NH4 | 4" [102 mm] | | 20 lb [10 kg] | 1 | 185.75 |

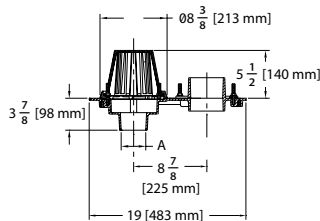

| SUFFIX | DESCRIPTION | ADD |
|--------|------------------------------|-------|
| -C | Underdeck Clamp | 30.50 |
| -VP | Vandal-Proof Screws for Dome | 5.25 |

RD2150 REPLACEMENT ROOF DRAIN



- Constructed of 16-gage, type 304 stainless steel.
- Dura-Coated, cast iron clamp device with integral gravel guard.
- Heavy-duty, Dura-Coated, cast iron dome strainer.
- Flat drain body available upon request.

| MODEL NUMBER | DIM. IN INCHES [MM] | | APPROX. WT. LB [KG] | BOX QTY. | LIST PRICE EACH |
|--------------|---------------------|--|---------------------|----------|-----------------|
| | A | | | | |
| RD2150-SS3 | 3" [78 mm] | | 25 lb [12 kg] | 1 | 314.00 |
| RD2150-SS4 | 4" [102 mm] | | 25 lb [12 kg] | 1 | 326.50 |
| RD2150-SS5 | 5" [127 mm] | | 25 lb [12 kg] | 1 | 395.75 |
| RD2150-SS6 | 6" [150 mm] | | 25 lb [12 kg] | 1 | 395.75 |

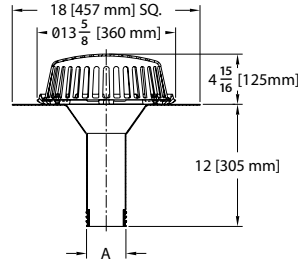

| SUFFIX | DESCRIPTION | ADD |
|--------|---|-------|
| -AL | 6" [152] High Aluminum Dome Strainer | 69.25 |
| -E | 2" [51] Extension Flange | 29.50 |
| -FS | Flat Sump Roof Drain Body (Contact Customer Care) | POA |
| -VP | Vandal-Proof Screws for Dome | 5.25 |

RD2190 UNIVERSAL MEMBRANE CLAMP KIT

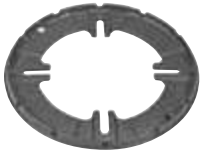

- Dura-Coated cast iron clamp device with integral gravel guard.
- Fits bolt center radii of more common roof drain bodies 10"-15" [254mm-381mm] in diameter.
- Complete with mounting hardware and Toughnutz bolts.

| MODEL NUMBER | DESCRIPTION | APPROX. WT. LB [KG] | BOX QTY. | LIST PRICE EACH |
|--------------|--------------------------|---------------------|----------|-----------------|
| RD2190 | Universal Membrane Clamp | 6 lb [3 kg] | 2 | 78.75 |

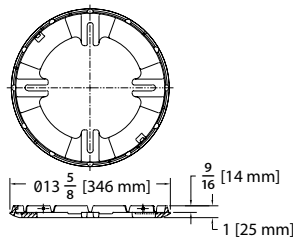

| SUFFIX | DESCRIPTION | ADD |
|--------|-------------------------------------|-------|
| -DS | Dura-Coated Cast Iron Dome Strainer | 59.75 |
| -VP | Vandal-Proof Screws for Dome | 5.25 |

NOTES

EZ™

FLOOR DRAINS

CLEANOUTS

ROOF DRAINS

HYDRANTS

INTERCEPTORS

BASINS & SINKS

MISCELLANEOUS

For additional product information, please visit www.zurn.ca

HYDRANTS

| | | | |
|--|-----------|--|-----------|
| Z1320-CXL LEAD-FREE ECOLOTROL WALL HYDRANT | 48 | Z1391 POST HYDRANT | 56 |
| Z1320-CXL-BFP LEAD-FREE ECOLOTROL WALL HYDRANT | 48 | Z1396XL LEAD-FREE YARD HYDRANT | 57 |
| Z1321-CXL LEAD-FREE ECOLOTROL WALL HYDRANT | 49 | Z1399XL-BFP LEAD-FREE BACKFLOW PREVENTER | 57 |
| Z1330-C MODERATE CLIMATE ECOLOTROL WALL HYDRANT | 49 | Z1399-HG HYDRANT GUARD | 57 |
| Z1330-C-BFP MODERATE CLIMATE ECOLOTROL WALL HYDRANT | 50 | Z1399-HGS HYDRANT GUARD STEM | 57 |
| Z1333-C MODERATE CLIMATE ECOLOTROL WALL HYDRANT | 50 | Z1399XL-VB VACUUM BREAKER | 58 |
| Z1341XL LEAD-FREE WALL FAUCET | 51 | Z1320-CXL/Z1320-CXL-BFP/Z1321-CXL - REPAIR KIT | 58 |
| Z1341 WALL FAUCET BOX | 51 | Z1330-C/Z1330-C-BFP/Z1333-C - REPAIR KIT | 58 |
| Z1343 LAWN FAUCET | 52 | Z1341XL/Z1343 REPAIR KIT | 59 |
| Z1344 WALL FAUCET | 52 | Z1345 REPAIR KIT | 59 |
| Z1345 WALL FAUCET | 53 | Z1348 REPAIR KIT | 59 |
| Z1346 WALL FAUCET | 54 | Z1350 REPAIR KIT | 60 |
| Z1348-BFP WALL FAUCET | 55 | Z1361 REPAIR KIT | 60 |
| Z1349 NARROW WALL HYDRANT | 55 | Z1396XL REPAIR KIT | 60 |
| Z1361 ENCASED GROUND HYDRANT | 56 | | |

Z1320-CXL LEAD-FREE ECOLOTROL WALL HYDRANT



- Encased, self-draining, non-freeze, anti-siphon wall hydrant with vandal-resistant integral vacuum breaker, and chrome-plated rough bronze box.
- Ideal for commercial applications such as office buildings, apartment complexes, malls and shopping centers, schools, churches, and industrial buildings.
- Standard inlet connection combination 3/4" female solder x 3/4" male pipe thread.

| MODEL NUMBER | WALL THICKNESS IN INCHES [MM] | APPROX. WT. LB [KG] | LIST PRICE EACH |
|--------------|-------------------------------|---------------------|-----------------|
| Z1320-CXL-6 | 6" [152 mm] | 5 lb [2 kg] | 575.75 |
| Z1320-CXL-8 | 8" [203 mm] | 5 lb [2 kg] | 575.75 |
| Z1320-CXL-10 | 10" [254 mm] | 5 lb [2 kg] | 575.75 |
| Z1320-CXL-12 | 12" [305 mm] | 6 lb [3 kg] | 595.00 |
| Z1320-CXL-14 | 14" [356 mm] | 6 lb [3 kg] | 595.00 |
| Z1320-CXL-16 | 16" [406 mm] | 6 lb [3 kg] | 595.00 |
| Z1320-CXL-18 | 18" [457 mm] | 8 lb [4 kg] | 612.25 |
| Z1320-CXL-20 | 20" [508 mm] | 8 lb [4 kg] | 612.25 |
| Z1320-CXL-22 | 22" [559 mm] | 8 lb [4 kg] | 612.25 |
| Z1320-CXL-24 | 24" [610 mm] | 8 lb [4 kg] | 612.25 |

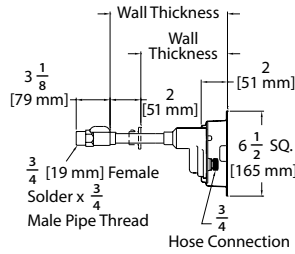

| SUFFIX | DESCRIPTION | ADD |
|--------|---|-------|
| -CL | Cylinder Lock | 47.00 |
| -NB | Polished Nickel Bronze Box | 72.00 |
| -PB | Polished Bronze Box and Faceplate | 72.00 |
| -RA4 | 24" [610] Wall Rod Assembly with Repair Kit (-RK) | POA |
| -RK | Hydrant Repair Kit (HYD-RK-Z1321-CXL) | 61.00 |
| -SS | Stainless Steel Box | N/C |
| -WC | Wall Clamp | N/C |
| -34EL | 3/4" 90° Solder Inlet Elbow | 27.25 |
| -34FIP | 3/4" IP Straight Female Inlet Adapter | 27.25 |

Z1320-CXL-BFP LEAD-FREE ECOLOTROL WALL HYDRANT



- Encased, self-draining, non-freeze, anti-siphon wall hydrant complete with hose connection backflow preventer, integral vacuum breaker, and chrome-plated rough cast bronze box.
- Ideal for commercial applications such as office buildings, apartment complexes, malls and shopping centers, schools, churches, and industrial buildings.
- Standard inlet connection combination 3/4" female solder x 3/4" male pipe thread.

| MODEL NUMBER | WALL THICKNESS IN INCHES [MM] | APPROX. WT. LB [KG] | LIST PRICE EACH |
|------------------|-------------------------------|---------------------|-----------------|
| Z1320-CXL-06-BFP | 6" [152 mm] | 5 lb [2 kg] | 582.25 |
| Z1320-CXL-08-BFP | 8" [203 mm] | 5 lb [2 kg] | 582.25 |
| Z1320-CXL-10-BFP | 10" [254 mm] | 5 lb [2 kg] | 600.50 |
| Z1320-CXL-12-BFP | 12" [305 mm] | 6 lb [3 kg] | 600.50 |
| Z1320-CXL-14-BFP | 14" [356 mm] | 6 lb [3 kg] | 600.50 |
| Z1320-CXL-16-BFP | 16" [406 mm] | 6 lb [3 kg] | 600.50 |
| Z1320-CXL-18-BFP | 18" [457 mm] | 8 lb [4 kg] | 617.00 |
| Z1320-CXL-20-BFP | 20" [508 mm] | 8 lb [4 kg] | 617.00 |
| Z1320-CXL-22-BFP | 22" [559 mm] | 8 lb [4 kg] | 617.00 |
| Z1320-CXL-24-BFP | 24" [610 mm] | 8 lb [4 kg] | 617.00 |

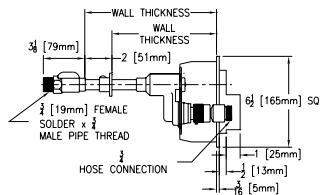

| SUFFIX | DESCRIPTION | ADD |
|--------|---|-------|
| -CL | Cylinder Lock | 47.00 |
| -RA4 | 24" [610] Wall Rod Assembly with Repair Kit (-RK) | POA |
| -RK | Hydrant Repair Kit (HYD-RK-Z1321-CXL) | 61.00 |
| -WC | Wall Clamp | N/C |
| -34EL | 3/4" 90° Solder Inlet Elbow | 27.25 |
| -34FIP | 3/4" IP Straight Female Inlet Adapter | 27.25 |

Z1321-CXL LEAD-FREE ECOLOTROL WALL HYDRANT



- Self-draining, non-freeze wall hydrant with vandal-resistant integral vacuum breaker.
- Ideal for commercial applications such as office buildings, apartment complexes, malls and shopping centers, schools, churches, and industrial buildings.
- Standard inlet connection combination 3/4" female solder x 3/4" male pipe thread.

| MODEL NUMBER | WALL THICKNESS IN INCHES [MM] | APPROX. WT. LB [KG] | LIST PRICE EACH |
|--------------|-------------------------------|---------------------|-----------------|
| Z1321-CXL-4 | 4" [102 mm] | 3 lb [1 kg] | 288.25 |
| Z1321-CXL-6 | 6" [152 mm] | 3 lb [1 kg] | 288.25 |
| Z1321-CXL-8 | 8" [203 mm] | 3 lb [1 kg] | 288.25 |
| Z1321-CXL-10 | 10" [254 mm] | 4 lb [2 kg] | 307.75 |
| Z1321-CXL-12 | 12" [305 mm] | 4 lb [2 kg] | 307.75 |
| Z1321-CXL-14 | 14" [356 mm] | 4 lb [2 kg] | 307.75 |
| Z1321-CXL-16 | 16" [406 mm] | 4 lb [2 kg] | 307.75 |
| Z1321-CXL-18 | 18" [457 mm] | 5 lb [2 kg] | 326.25 |
| Z1321-CXL-20 | 20" [508 mm] | 5 lb [2 kg] | 326.25 |
| Z1321-CXL-22 | 22" [559 mm] | 6 lb [3 kg] | 326.25 |
| Z1321-CXL-24 | 24" [610 mm] | 6 lb [3 kg] | 326.25 |

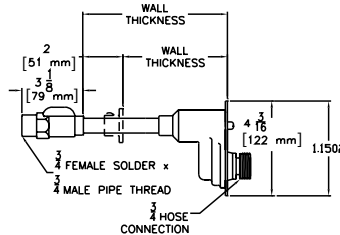

| SUFFIX | DESCRIPTION | ADD |
|--------|---------------------------------------|-------|
| -AN | Angled Nozzle Hose Connection | N/C |
| -PB | Polished Bronze Box and Faceplate | 72.00 |
| -RK | Hydrant Repair Kit (HYD-RK-Z1321-CXL) | 61.00 |
| -WC | Wall Clamp | N/C |
| -34EL | 3/4" 90° Solder Inlet Elbow | 27.25 |
| -34FIP | 3/4" IP Straight Female Inlet Adapter | 27.25 |

Z1330-C MODERATE CLIMATE ECOLOTROL WALL HYDRANT



- Self-draining wall hydrant, vandal-resistant integral vacuum breaker, and chrome-plated rough bronze box.
- Designed for commercial applications in moderate climate areas.
- Ideal for office buildings, apartment complexes, malls and shopping centers, schools, churches, and industrial buildings.
- Stainless steel face plate
- Standard inlet connection combination 3/4" female solder x 3/4" male pipe thread.

| MODEL NUMBER | WALL THICKNESS IN INCHES [MM] | APPROX. WT. LB [KG] | LIST PRICE EACH |
|--------------|-------------------------------|---------------------|-----------------|
| Z1330-C | 6" [152 mm] | 6 lb [3 kg] | 494.75 |

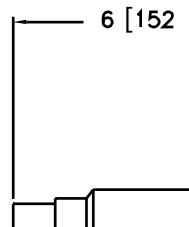

| SUFFIX | DESCRIPTION | ADD |
|--------|--|-------|
| -CL | Cylinder Lock | 47.00 |
| -NB | Polished Nickel Bronze Box | 72.00 |
| -PB | Polished Bronze Box and Faceplate | 72.00 |
| -RK | Hydrant Repair Kit (HYD-RK-Z1330-C/33-C) | 61.00 |
| -SS | Stainless Steel Box | N/C |
| -34EL | 3/4" 90° Solder Inlet Elbow | 27.25 |
| -34FIP | 3/4" IP Straight Female Inlet Adapter | 27.25 |

Z1330-C-BFP MODERATE CLIMATE ECOLOTROL WALL HYDRANT



- Encased, self-draining, anti-siphon wall hydrant for moderate climate and interior wall installation. Complete with hose connection backflow preventer and integral vacuum breaker.
- Ideal for office buildings, apartment complexes, malls and shopping centers, schools, churches, and industrial buildings.
- Standard inlet connection combination 3/4" female solder x 3/4" male pipe thread.

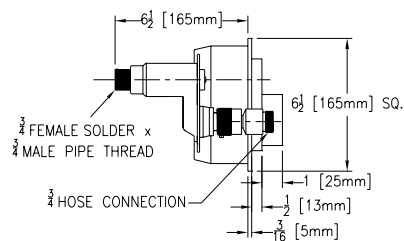

| MODEL NUMBER | WALL THICKNESS IN INCHES [MM] | APPROX. WT. LB [KG] | LIST PRICE EACH |
|--------------|-------------------------------|---------------------|-----------------|
| Z1330-C-BFP | 6-1/2" [165 mm] | 6 lb [3 kg] | 518.75 |

| SUFFIX | DESCRIPTION | ADD |
|--------|--|-------|
| -CL | Cylinder Lock | 47.00 |
| -RK | Hydrant Repair Kit (HYD-RK-Z1330-C/33-C) | 61.00 |
| -34EL | 3/4" 90° Solder Inlet Elbow | 27.25 |
| -34FIP | 3/4" IP Straight Female Inlet Adapter | 27.25 |

Z1333-C MODERATE CLIMATE ECOLOTROL WALL HYDRANT



- Self-draining wall hydrant with vandal-resistant integral vacuum breaker.
- Designed for commercial applications in moderate climate areas.
- Ideal for office buildings, apartment complexes, malls and shopping centers, schools, churches, and industrial buildings.
- Stainless steel face plate
- Standard inlet connection combination 3/4" female solder x 3/4" male pipe thread.

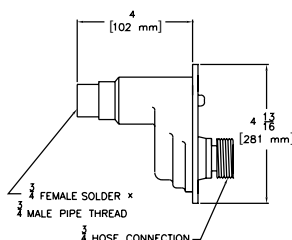

| MODEL NUMBER | WALL THICKNESS IN INCHES [MM] | APPROX. WT. LB [KG] | LIST PRICE EACH |
|--------------|-------------------------------|---------------------|-----------------|
| Z1333-C | 4" [102 mm] | 3 lb [1 kg] | 223.50 |

| SUFFIX | DESCRIPTION | ADD |
|--------|--|-------|
| -PB | Polished Bronze Faceplate | 72.00 |
| -RK | Hydrant Repair Kit (HYR-RK-Z1330-C/33-C) | 61.00 |
| -34EL | 3/4" 90° Solder Inlet Elbow | 27.25 |
| -34FIP | 3/4" IP Straight Female Inlet Adapter | 27.25 |

Z1341XL LEAD-FREE WALL FAUCET



- This rough-bronze wall faucet is designed for moderate climate areas.
- Ideal for residential and commercial drainage applications.
- Provided with ASSE 1011 external vacuumbreaker and loose key.

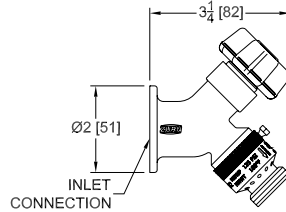

| MODEL NUMBER | INLET DESCRIPTION INCHES [MM] | APPROX. WT. LB [KG] | BOX QTY. | LIST PRICE EACH |
|----------------|-------------------------------|---------------------|----------|-----------------|
| Z1341XL-C12 | 1/2" Solder x 3/4" Solder | 2 lb [1 kg] | 24 | 80.00 |
| Z1341XL-C12-PX | 1/2" [13 mm] PEX | 2 lb [1 kg] | 24 | 80.00 |
| Z1341XL-CP12 | 1/2" Solder x 1/2" MPT | 2 lb [1 kg] | 24 | 80.00 |
| Z1341XL-P12 | 1/2" FPT | 2 lb [1 kg] | 24 | 80.00 |
| Z1341XL-P34 | 3/4" FPT | 2 lb [1 kg] | 24 | 80.00 |

| SUFFIX | DESCRIPTION | ADD |
|--------|------------------------------------|-------|
| -PB | Polished Bronze Finish | 72.00 |
| -PC | Polished Chrome Finish | 23.00 |
| -RC | Rough Chrome Finish | 11.00 |
| -RK | Faucet Repair Kit (HYD-RK-Z1341XL) | 61.00 |

Z1341 WALL FAUCET BOX



- Chrome-plated rough cast bronze box and hinged cover with loose key included

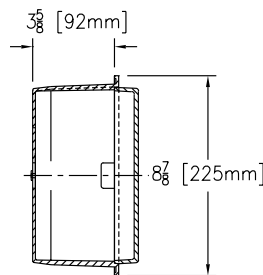

| PART NUMBER | DIM. IN INCHES [MM] | APPROX. WT. LB [KG] | BOX QTY. | LIST PRICE EACH |
|-------------|----------------------------------|---------------------|----------|-----------------|
| Z1341-BOX | 8-7/8" [225 mm] x 3-5/8" [92 mm] | 8 lb [4 kg] | 1 | 331.50 |

| SUFFIX | DESCRIPTION | ADD |
|--------|---------------|-------|
| -CL | Cylinder Lock | 47.00 |

Z1343 LAWN FAUCET



- This rough-bronze lawn faucet is designed for moderate climate areas.
- Ideal for use in lawn, garden, and other residential and commercial drainage applications.
- Provided with ASSE 1011 external vacuumbreaker and loose key.
- Standard inlet connection 3/4" [19mm] female pipe thread.
- Vacuum breaker approved under: IAPMO, cUPC, and ASSE 1011 listed.

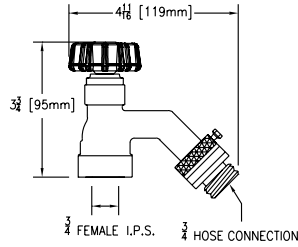

| SUFFIX | DESCRIPTION | ADD |
|--------|------------------------------------|-------|
| -PB | Polished Bronze Finish | 72.00 |
| -PC | Polished Chrome Finish | 23.00 |
| -RC | Rough Chrome Finish | 11.00 |
| -RK | Faucet Repair Kit (HYD-RK-Z1341XL) | 61.00 |

Z1344 WALL FAUCET



- Recommended for commercial drainage and residential installations.
- Ideal for gas stations, convenience stores, strip malls, churches, and other commercial drainage applications.
- Standard inlet connection combination 1/2" female solder x 1/2" male IP.
- -PX inlet configuration is 1/2" PEX tube fitting.
- -CP3 inlet configuration combination is 3/4" male pipe thread x 3/4" female sweat.

| MODEL NUMBER | WALL THICKNESS IN INCHES [MM] | APPROX. WT. LB [KG] | LIST PRICE EACH |
|--------------|-------------------------------|---------------------|-----------------|
| Z1344-04 | 4" [102 mm] | 3 lb [1 kg] | 43.25 |
| Z1344-06 | 6" [152 mm] | 3 lb [1 kg] | 45.25 |
| Z1344-08 | 8" [203 mm] | 3 lb [1 kg] | 47.00 |
| Z1344-10 | 10" [254 mm] | 4 lb [1 kg] | 49.25 |
| Z1344-12 | 12" [305 mm] | 4 lb [1 kg] | 54.00 |
| Z1344-04-PX | 4" [102 mm] | 3 lb [1 kg] | 43.25 |
| Z1344-06-PX | 6" [152 mm] | 3 lb [1 kg] | 45.25 |
| Z1344-08-PX | 8" [203 mm] | 3 lb [1 kg] | 47.00 |
| Z1344-10-PX | 10" [254 mm] | 4 lb [1 kg] | 49.25 |
| Z1344-12-PX | 12" [305 mm] | 4 lb [1 kg] | 54.00 |
| Z1344-04-CP3 | 4" [102 mm] | 3 lb [1 kg] | 43.75 |
| Z1344-06-CP3 | 6" [152 mm] | 3 lb [1 kg] | 48.50 |
| Z1344-08-CP3 | 8" [203 mm] | 3 lb [1 kg] | 48.00 |
| Z1344-10-CP3 | 10" [254 mm] | 4 lb [1 kg] | 51.25 |
| Z1344-12-CP3 | 12" [305 mm] | 4 lb [1 kg] | 53.50 |

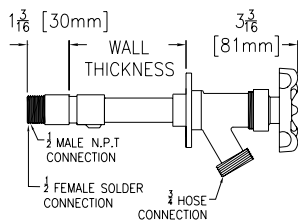

| SUFFIX | DESCRIPTION | ADD |
|--------|----------------|-------|
| -VB | Vacuum Breaker | 23.00 |

Z1345 WALL FAUCET

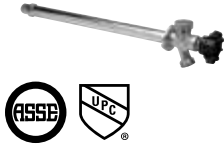

- This commercial drainage/residential wall faucet with integral vacuum breaker is designed for gas stations, convenience stores, strip malls, churches, and other commercial drainage applications.
- To assure drainage, turn faucet handle to close position and detach hose from spout during freezing weather. If hose is left attached, the frost-proof hydrant cannot drain properly and trapped water may freeze and damage the hydrant.
- Standard inlet connection combination 1/2" female solder x 1/2" male IP.
- -PX inlet configuration is 1/2" PEX tube fitting.
- -CP3 inlet configuration combination is 3/4" male pipe thread x 3/4" female sweat.

| MODEL NUMBER | WALL THICKNESS IN INCHES [MM] | APPROX. WT. LB [KG] | LIST PRICE EACH |
|--------------|-------------------------------|---------------------|-----------------|
| Z1345-04 | 4" [102 mm] | 3 lb [1 kg] | 51.75 |
| Z1345-06 | 6" [152 mm] | 3 lb [1 kg] | 55.00 |
| Z1345-08 | 8" [203 mm] | 3 lb [1 kg] | 58.25 |
| Z1345-10 | 10" [254 mm] | 4 lb [2 kg] | 60.50 |
| Z1345-12 | 12" [305 mm] | 4 lb [2 kg] | 62.75 |
| Z1345-14 | 14" [356 mm] | 4 lb [2 kg] | 70.25 |
| Z1345-04-PX | 4" [102 mm] | 3 lb [1 kg] | 51.75 |
| Z1345-06-PX | 6" [152 mm] | 3 lb [1 kg] | 55.00 |
| Z1345-08-PX | 8" [203 mm] | 3 lb [1 kg] | 58.25 |
| Z1345-10-PX | 10" [254 mm] | 4 lb [2 kg] | 60.50 |
| Z1345-12-PX | 12" [305 mm] | 4 lb [2 kg] | 62.75 |
| Z1345-14-PX | 14" [356 mm] | 4 lb [2 kg] | 70.25 |
| Z1345-04-CP3 | 4" [102 mm] | 3 lb [1 kg] | 56.25 |
| Z1345-06-CP3 | 6" [152 mm] | 3 lb [1 kg] | 57.25 |
| Z1345-08-CP3 | 8" [203 mm] | 3 lb [1 kg] | 62.75 |
| Z1345-10-CP3 | 10" [254 mm] | 4 lb [2 kg] | 62.75 |
| Z1345-12-CP3 | 12" [305 mm] | 4 lb [2 kg] | 64.75 |
| Z1345-14-CP3 | 14" [356 mm] | 4 lb [2 kg] | 72.25 |

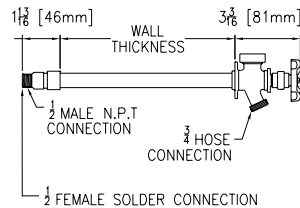

| SUFFIX | DESCRIPTION | ADD |
|--------|----------------------------------|-------|
| -HG | Hydrant Guard | POA |
| -HGS | Hydrant Guard Stem | POA |
| -RK | Faucet Repair Kit (HYD-RK-Z1345) | 61.00 |

Z1346 WALL FAUCET



- Self-draining wall hydrant with vandal-resistant integral vacuum breaker is designed for commercial applications in moderate climate areas.
- Ideal for office buildings, apartment complexes, malls and shopping centers, schools, churches, and industrial buildings.

| MODEL NUMBER | WALL THICKNESS IN INCHES [MM] | APPROX. WT. LB [KG] | LIST PRICE EACH |
|--------------|----------------------------------|------------------------|--------------------|
| Z1346-04 | 4" [102 mm] | 3 lb [1 kg] | 93.00 |
| Z1346-06 | 6" [152 mm] | 3 lb [1 kg] | 95.00 |
| Z1346-08 | 8" [203 mm] | 3 lb [1 kg] | 98.25 |
| Z1346-10 | 10" [254 mm] | 4 lb [2 kg] | 100.50 |
| Z1346-12 | 12" [305 mm] | 4 lb [2 kg] | 103.75 |
| Z1346-14 | 14" [356 mm] | 4 lb [2 kg] | 105.75 |
| Z1346-16 | 16" [406 mm] | 4 lb [2 kg] | 104.75 |
| Z1346-18 | 18" [457 mm] | 5 lb [2 kg] | 111.25 |
| Z1346-20 | 20" [508 mm] | 5 lb [2 kg] | 115.50 |
| Z1346-22 | 22" [559 mm] | 6 lb [3 kg] | 117.75 |
| Z1346-24 | 24" [610 mm] | 7 lb [3 kg] | 121.00 |
| Z1346-04-PX | 4" [102 mm] | 3 lb [1 kg] | 88.50 |
| Z1346-06-PX | 6" [152 mm] | 3 lb [1 kg] | 90.75 |
| Z1346-08-PX | 8" [203 mm] | 3 lb [1 kg] | 98.25 |
| Z1346-10-PX | 10" [254 mm] | 4 lb [2 kg] | 100.25 |
| Z1346-12-PX | 12" [305 mm] | 4 lb [2 kg] | 103.75 |
| Z1346-14-PX | 14" [356 mm] | 4 lb [2 kg] | 105.75 |
| Z1346-16-PX | 16" [406 mm] | 4 lb [2 kg] | 83.25 |
| Z1346-18-PX | 18" [457 mm] | 5 lb [2 kg] | 111.25 |
| Z1346-20-PX | 20" [508 mm] | 5 lb [2 kg] | 115.50 |
| Z1346-22-PX | 22" [559 mm] | 6 lb [3 kg] | 117.25 |
| Z1346-24-PX | 24" [610 mm] | 7 lb [3 kg] | 121.00 |

| MODEL NUMBER | WALL THICKNESS IN INCHES [MM] | APPROX. WT. LBS. [KG] | LIST PRICE EACH |
|--------------|----------------------------------|--------------------------|--------------------|
| Z1346-04-CP3 | 4" [102 mm] | 3 lb [1 kg] | 97.25 |
| Z1346-06-CP3 | 6" [152 mm] | 3 lb [1 kg] | 99.25 |
| Z1346-08-CP3 | 8" [203 mm] | 3 lb [1 kg] | 101.50 |
| Z1346-10-CP3 | 10" [254 mm] | 4 lb [2 kg] | 104.75 |
| Z1346-12-CP3 | 12" [305 mm] | 4 lb [2 kg] | 111.25 |
| Z1346-14-CP3 | 14" [356 mm] | 4 lb [2 kg] | 115.50 |
| Z1346-16-CP3 | 16" [406 mm] | 4 lb [2 kg] | 117.75 |
| Z1346-18-CP3 | 18" [457 mm] | 5 lb [2 kg] | 121.00 |
| Z1346-20-CP3 | 20" [508 mm] | 5 lb [2 kg] | 124.25 |
| Z1346-22-CP3 | 22" [559 mm] | 6 lb [3 kg] | 126.25 |
| Z1346-24-CP3 | 24" [610 mm] | 7 lb [3 kg] | 128.50 |

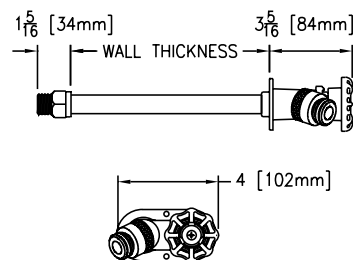

Z1348-BFP WALL FAUCET



- Standard inlet connection combination 1/2" female solder x 1/2" male IP.
- -PX inlet configuration is 1/2" PEX tube fitting.
- -CP3 inlet configuration combination is 3/4" male pipe thread x 3/4" female sweat.
- Backflow preventer approved under: ASSE 1052 listed.

- Light commercial/residential exposed, non-freeze, dual hot and cold wall faucet with an external, automatic draining backflow preventer. It is ideal for applications such as residential homes, apartment complexes, gas stations, convenience stores, strip malls, churches, and other commercial drainage applications.
- To assure drainage, turn faucet handle to close position and detach hose from spout during freezing weather. If hose is left attached, the frost-proof hydrant cannot drain properly and trapped water may freeze and damage the hydrant.

| MODEL NUMBER | WALL THICKNESS IN INCHES [MM] | LIST PRICE EACH |
|-----------------|-------------------------------|-----------------|
| Z1348-BFP-04 | 4" [102 mm] | 145.75 |
| Z1348-BFP-06 | 6" [152 mm] | 151.25 |
| Z1348-BFP-08 | 8" [203 mm] | 155.50 |
| Z1348-BFP-10 | 10" [254 mm] | 162.00 |
| Z1348-BFP-12 | 12" [305 mm] | 167.50 |
| Z1348-BFP-14 | 14" [356 mm] | 172.75 |
| Z1348-BFP-16 | 16" [406 mm] | 183.50 |
| Z1348-BFP-18 | 18" [457 mm] | 185.75 |
| Z1348-BFP-20 | 20" [508 mm] | 189.00 |
| Z1348-BFP-22 | 22" [559 mm] | 194.50 |
| Z1348-BFP-24 | 24" [610 mm] | 198.75 |
| Z1348-BFP-04-PX | 4" [102 mm] | 140.00 |
| Z1348-BFP-06-PX | 6" [152 mm] | 145.25 |
| Z1348-BFP-08-PX | 8" [203 mm] | 149.50 |
| Z1348-BFP-10-PX | 10" [254 mm] | 162.00 |
| Z1348-BFP-12-PX | 12" [305 mm] | 167.50 |
| Z1348-BFP-14-PX | 14" [356 mm] | 171.00 |
| Z1348-BFP-16-PX | 16" [406 mm] | 183.50 |
| Z1348-BFP-18-PX | 18" [457 mm] | 178.00 |
| Z1348-BFP-20-PX | 20" [508 mm] | 162.00 |
| Z1348-BFP-22-PX | 22" [559 mm] | 186.75 |
| Z1348-BFP-24-PX | 24" [610 mm] | 191.00 |

| MODEL NUMBER | WALL THICKNESS IN INCHES [MM] | LIST PRICE EACH |
|------------------|-------------------------------|-----------------|
| Z1348-BFP-04-CP3 | 4" [102 mm] | 144.00 |
| Z1348-BFP-06-CP3 | 6" [152 mm] | 147.50 |
| Z1348-BFP-08-CP3 | 8" [203 mm] | 153.00 |
| Z1348-BFP-10-CP3 | 10" [254 mm] | 165.25 |
| Z1348-BFP-12-CP3 | 12" [305 mm] | 170.75 |
| Z1348-BFP-14-CP3 | 14" [356 mm] | 168.25 |
| Z1348-BFP-16-CP3 | 16" [406 mm] | 179.25 |
| Z1348-BFP-18-CP3 | 18" [457 mm] | 188.00 |
| Z1348-BFP-20-CP3 | 20" [508 mm] | 192.50 |
| Z1348-BFP-22-CP3 | 22" [559 mm] | 196.75 |
| Z1348-BFP-24-CP3 | 24" [610 mm] | 201.50 |

| SUFFIX | DESCRIPTION | ADD |
|--------|----------------------------------|-------|
| -RK | Faucet Repair Kit (HYD-RK-Z1348) | 61.00 |

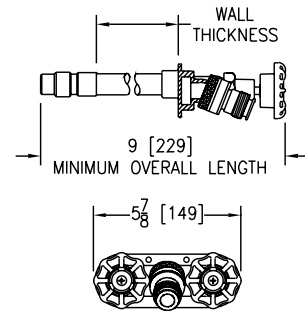

Z1349 NARROW WALL HYDRANT



- This bronze, narrow wall hydrant is designed for moderate climate areas.
- All-bronze body fits within a wall thickness of 4 inches.
- Ideal for commercial applications.
- Standard inlet connection 3/4" female IP.
- Approved under: City of LA listed.

| MODEL NUMBER | CONNECTION DESCRIPTION INCHES [MM] | APPROX. WT. LB [KG] | BOX QTY. | LIST PRICE EACH |
|--------------|------------------------------------|---------------------|----------|-----------------|
| Z1349 | 3/4" Hose Connection | 2 lb [1 kg] | 4 | 203.00 |

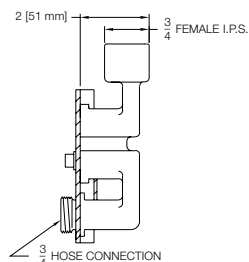

| SUFFIX | DESCRIPTION | ADD |
|--------|-----------------------------------|-------|
| -RK | Hydrant Repair Kit (HYD-RK-Z1350) | 61.00 |
| -VB | Vacuum Breaker | 23.00 |

Z1361 ENCASED GROUND HYDRANT



| MODEL NUMBER | DEPTH OF BURY (FT. [CM]) | APPROX. WT. LB [KG] | LIST PRICE EACH |
|--------------|--------------------------|---------------------|-----------------|
| Z1361-02 | 2' [61 cm] | 17 lb [8kg] | 649.00 |
| Z1361-03 | 3' [91 cm] | 21 lb [10 kg] | 659.00 |
| Z1361-04 | 4' [122 cm] | 25 lb [11 kg] | 669.50 |
| Z1361-05 | 5' [152 cm] | 33 lb [15 kg] | 682.25 |
| Z1361-06 | 6' [183 cm] | 39 lb [18 kg] | 692.25 |
| Z1361-07 | 7' [213 cm] | 43 lb [20 kg] | 702.00 |
| Z1361-08 | 8' [244 cm] | 47 lb [21 kg] | 712.50 |

- This scoriated, encased, chrome-finished, non-freeze ground hydrant is designed to be installed flush with grade or finished floor.
- Ideal for golf courses, parks and recreational areas, lawn and garden care, and other landscape needs.
- Standard inlet connection 3/4" female I.P.S.
- 3/4" female hose connection.

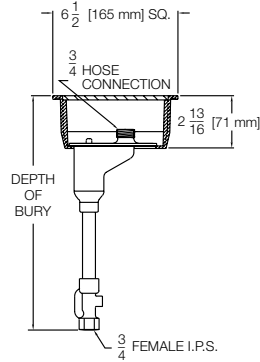

| SUFFIX | DESCRIPTION | ADD |
|--------|---|-------|
| -CL | Cylinder Lock | 47.00 |
| -RK | Hydrant Repair Kit (HYD-RK-Z1360-70-85) | 61.00 |
| -VB | 3/4" Adapter Vacuum Breaker | 23.00 |

Z1391 POST HYDRANT



| MODEL NUMBER | DEPTH OF BURY (FT. [CM]) | APPROX. WT. LB [KG] | LIST PRICE EACH |
|--------------|--------------------------|---------------------|-----------------|
| Z1391-02 | 2' [61 cm] | 25 lb [11 kg] | 348.75 |
| Z1391-03 | 3' [91 cm] | 29 lb [13 kg] | 358.50 |
| Z1391-04 | 4' [122 cm] | 33 lb [15 kg] | 369.25 |
| Z1391-05 | 5' [152 cm] | 37 lb [17 kg] | 379.75 |
| Z1391-06 | 6' [183 cm] | 41 lb [19 kg] | 392.00 |
| Z1391-07 | 7' [213 cm] | 45 lb [20 kg] | 401.50 |
| Z1391-08 | 8' [244 cm] | 49 lb [22 kg] | 401.50 |

- This non-freeze post hydrant is designed for golf courses, parks and recreational areas, lawn and garden care, and other landscape needs.
- Standard inlet connection 3/4" female I.P.S.
- 3/4" female hose connection.

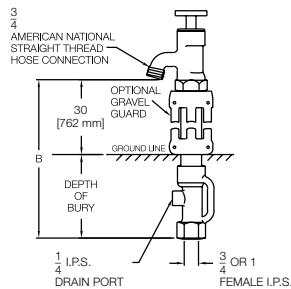

| SUFFIX | DESCRIPTION | ADD |
|--------|-----------------------------|--------|
| -AC | Aluminum Casing Guard | 131.00 |
| -HG | Hydrant Guard | POA |
| -VB | 3/4" Adapter Vacuum Breaker | 23.00 |
| -WH | Wheel Handle | 27.25 |

Z1396XL LEAD-FREE YARD HYDRANT



- This non-freeze yard hydrant is designed for irrigational applications where immediate water flow, even in sub-zero degree temperatures, is necessary.
- Standard inlet connection 3/4" female I.P.S.
- 3/4" female hose connection.

| MODEL NUMBER | DEPTH OF BURY (FT. [CM]) | APPROX. WT. LB [KG] | LIST PRICE EACH |
|---------------|--------------------------|---------------------|-----------------|
| Z1396XL-3/4x2 | 2' [61 cm] | 15 lb [7 kg] | 142.50 |
| Z1396XL-3/4x3 | 3' [91 cm] | 19 lb [9 kg] | 151.25 |
| Z1396XL-3/4x4 | 4' [122 cm] | 23 lb [10 kg] | 161.00 |
| Z1396XL-3/4x5 | 5' [152 cm] | 27 lb [12 kg] | 169.50 |
| Z1396XL-3/4x6 | 6' [183 cm] | 31 lb [14 kg] | 177.00 |
| Z1396XL-3/4x8 | 8' [244 cm] | 39 lb [18 kg] | 188.00 |

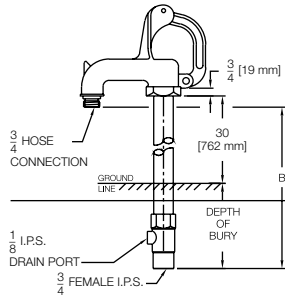

| SUFFIX | DESCRIPTION | ADD |
|--------|-------------------------------------|--------|
| -AC | Aluminum Casing Guard | 131.00 |
| -RK | Hydrant Repair Kit (HYD-RK-Z1395XL) | 61.00 |
| -VB | 3/4" Adapter Vacuum Breaker | 23.00 |

Z1399XL-BFP LEAD-FREE BACKFLOW PREVENTER



| MODEL NUMBER | DESCRIPTION | APPROX. WT. LB [KG] | BOX QUANTITY | LIST PRICE EACH |
|--------------|----------------------|---------------------|--------------|-----------------|
| Z1399XL-BFP | 3/4" Hose Connection | 1.5 lb [0.5 kg] | 25 | 96.00 |

- Stainless Steel finish standard.
- Approved under: ASSE 1052 listed.
- For use with all Commercial Drainage hydrants and faucets, excluding Z1348-BFP.

Z1399-HG HYDRANT GUARD



| MODEL NUMBER | DESCRIPTION | APPROX. WT. LB [KG] | LIST PRICE EACH |
|--------------|---------------|---------------------|-----------------|
| Z1399-HG | Hydrant Guard | 1 lb [0.5 kg] | 58.25 |

Z1399-HGS HYDRANT GUARD STEM



| MODEL NUMBER | DESCRIPTION | APPROX. WT. LB [KG] | LIST PRICE EACH |
|--------------|--------------------|---------------------|-----------------|
| Z1399-HGS | Hydrant Guard Stem | 2 lb [1 kg] | 58.25 |

Z1399XL-VB VACUUM BREAKER



For Non-Freeze Areas

| MODEL NUMBER | DESCRIPTION | APPROX. WT. LB [KG] | BOX QTY. | LIST PRICE EACH |
|--------------|----------------------|---------------------|----------|-----------------|
| Z1399XL-VB | 3/4" Hose Connection | 1 lb [0.5 kg] | 25 | 28.00 |

- Stainless Steel finish standard.
- Approved under: IAPMO, cUPC, and ASSE 1011 listed.



Z1320-CXL/Z1320-CXL-BFP/Z1321-CXL - REPAIR KIT

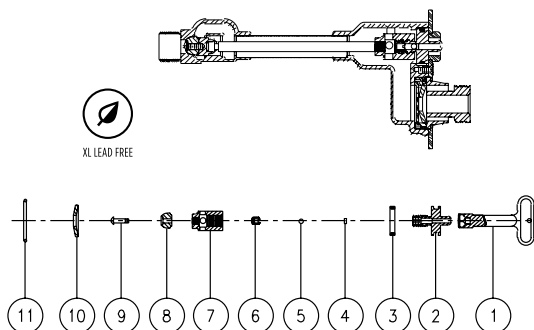

| PART NUMBER | LIST PRICE |
|------------------|------------|
| HYD-RK-Z1321-CXL | 70.25 |

| ITEM | DESCRIPTION | PART NO. |
|------|---------------------|-------------|
| 1 | Key | 59546-001-9 |
| 2 | Operating Screw | 25049-XL-22 |
| 3 | O-Ring | 23750-028-8 |
| 4 | Ball O-Ring | 23750-232-8 |
| 5 | Ball | 51458-001-5 |
| 6 | Setscrew | 51459-001-5 |
| 7 | Operating Coupling | 25147-XL-13 |
| 8 | Washer | 56651-001-8 |
| 9 | Screw #10-24 N.C. | 14853-045-5 |
| 10 | "Equa-Balance" Seal | 50785-001-8 |
| 11 | Disc O-Ring | 23750-204-8 |

Z1330-C/Z1330-C-BFP/Z1333-C - REPAIR KIT

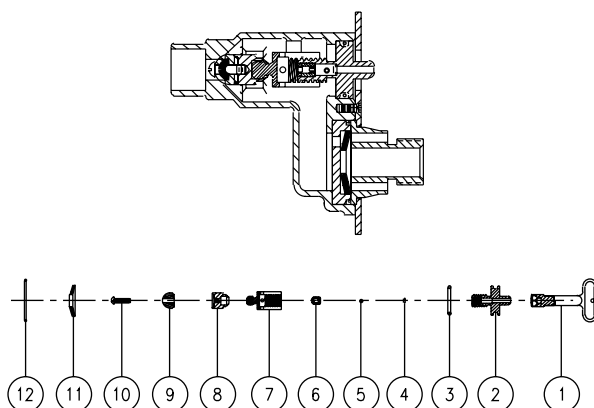

| PART NO. | LIST PRICE |
|---------------------|------------|
| HYD-RK-Z1330-C/33-C | 189.00 |

| ITEM | DESCRIPTION | PART NO. |
|------|---------------------|-------------|
| 1 | Key | 59546-001-0 |
| 2 | Operating Screw | 25049-002-2 |
| 3 | O-Ring | 23750-028-8 |
| 4 | Ball O-Ring | 23750-232-8 |
| 5 | Ball | 51458-001-5 |
| 6 | Setscrew | 51459-001-3 |
| 7 | Operating Coupling | 25247-001-3 |
| 8 | Washer Guide | 25050-002-3 |
| 9 | Washer | 56651-001-8 |
| 10 | Screw #10-24 N.C. | 14853-045-3 |
| 11 | "Equa-Balance" Seal | 50785-001-8 |
| 12 | Disc O-Ring | 23750-204-8 |

Z1341XL/Z1343 REPAIR KIT

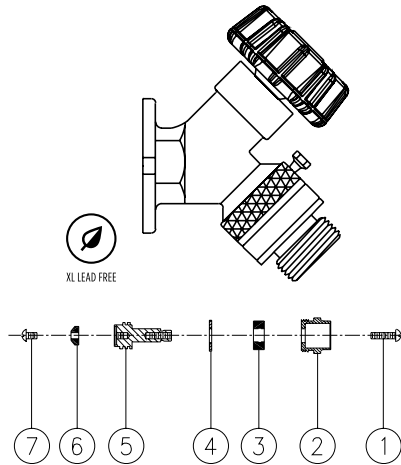

| PART NO. | LIST PRICE |
|----------------|------------|
| HYD-RK-Z1341XL | 24.75 |

| ITEM | DESCRIPTION | PART NO. |
|------|-----------------|-------------|
| 1 | Handle Screw | 14853-046-3 |
| 2 | Packing Nut | 59469-001-3 |
| 3 | Fiber Packing | 59544-001-9 |
| 4 | Washer | 60081-XL1-3 |
| 5 | Operating Screw | 59470-XL1-3 |
| 6 | Neoprene Washer | 59468-001-8 |
| 7 | Retaining Screw | 14853-041-3 |

Z1345 REPAIR KIT

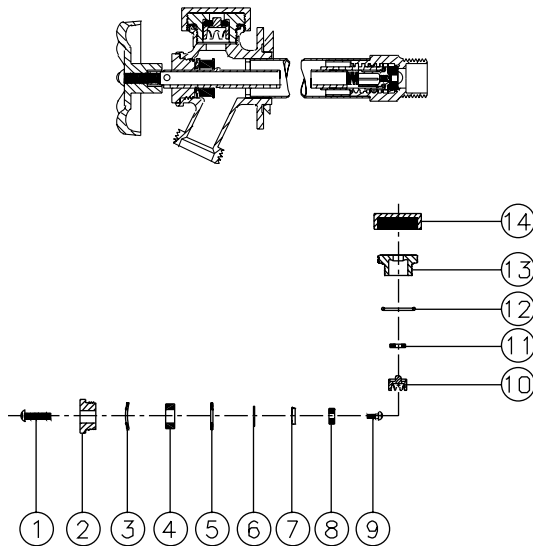

| PART NO. | LIST PRICE |
|--------------|------------|
| HYD-RK-Z1345 | 25.25 |

| ITEM | DESCRIPTION | PART NO. |
|------|--------------------|-------------|
| 1 | Handle Screw | 14853-046-3 |
| 2 | Packing Nut | 59474-001-3 |
| 3 | Concave Washer | 66279-001-3 |
| 4 | Packing | 60823-001-8 |
| 5 | Washer | 14859-001-3 |
| 6 | Diaphragm | 23443-048-8 |
| 7 | Seat Casing | 59475-001-3 |
| 8 | Rubber Washer | 23443-046-8 |
| 9 | Washer Screw | 56447-015-3 |
| 10 | Float | 59479-001-9 |
| 11 | Float Washer | 23443-047-8 |
| 12 | O-Ring | 23750-239-8 |
| 13 | Binnet | 59478-001-9 |
| 14 | Vacuum Breaker Cap | 59477-001-3 |

Z1348 REPAIR KIT

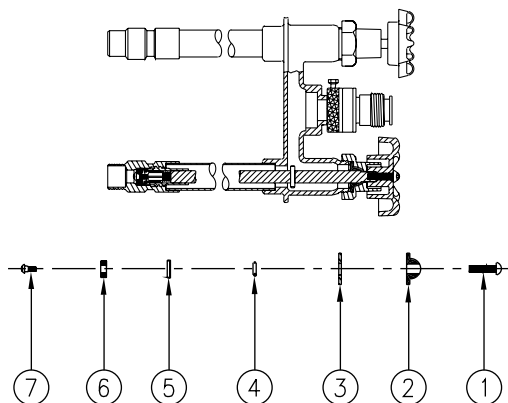

| PART NO. | LIST PRICE |
|--------------|------------|
| HYD-RK-Z1348 | 34.75 |

| ITEM | DESCRIPTION | PART NO. |
|------|----------------|-------------|
| 1 | Handle Screw | 14853-046-3 |
| 2 | Gasket | 66277-001-8 |
| 3 | Washer | 14859-003-3 |
| 4 | O-Ring | 23750-203-8 |
| 5 | Seating Casing | 59475-001-3 |
| 6 | Rubber Washer | 23443-046-8 |
| 7 | Washer Screw | 56447-015-3 |

Z1350 REPAIR KIT

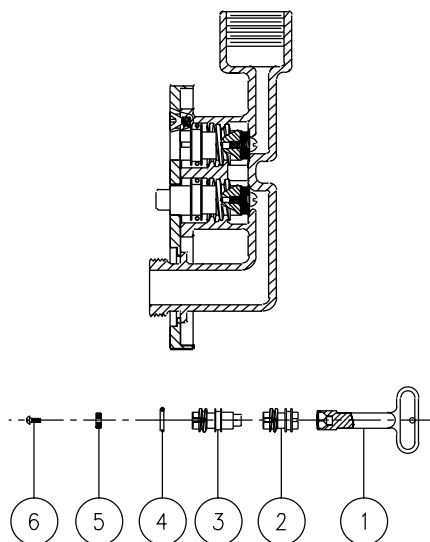

| PART NO. | LIST PRICE |
|--------------|------------|
| HYD-RK-Z1350 | 58.50 |

| ITEM | DESCRIPTION | PART NO. |
|------|----------------------|-------------|
| 1 | Key | 59546-001-0 |
| 2 | Stop Plunger | 56512-002-3 |
| 3 | Operating Plunger | 56512-001-3 |
| 4 | O-Ring (2) | 23750-313-8 |
| 5 | Teflon Washer (2) | 56513-001-9 |
| 6 | Screw #6-32 N.C. (2) | 14853-016-3 |

Z1361 REPAIR KIT

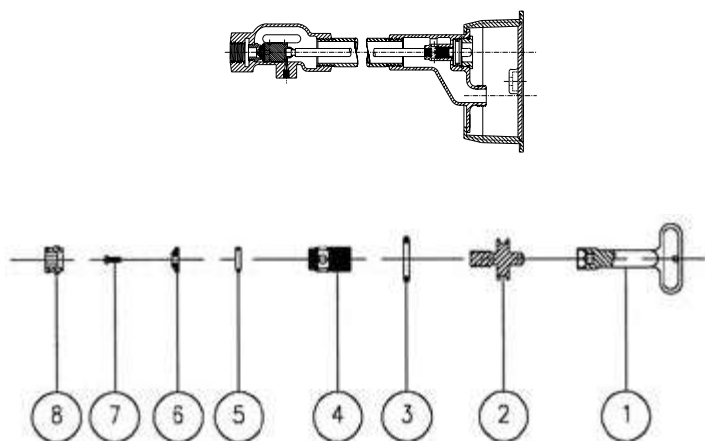

| PART NO. | LIST PRICE |
|--------------------|------------|
| HYD-RK-Z1360-70-85 | 72.00 |

| ITEM | DESCRIPTION | PART NO. |
|------|--------------------|-------------|
| 1 | Key | 59546-001-0 |
| 2 | Operating Screw | 25049-001-3 |
| 3 | O-Ring | 23750-028-8 |
| 4 | Operating Coupling | 25147-001-3 |
| 5 | O-Ring (2) | 23750-036-8 |
| 6 | Washer | 23075-001-8 |
| 7 | Screw #10-24 N.C. | 14853-042-3 |
| 8 | Removable Seat | 25262-001-3 |

Z1396XL REPAIR KIT

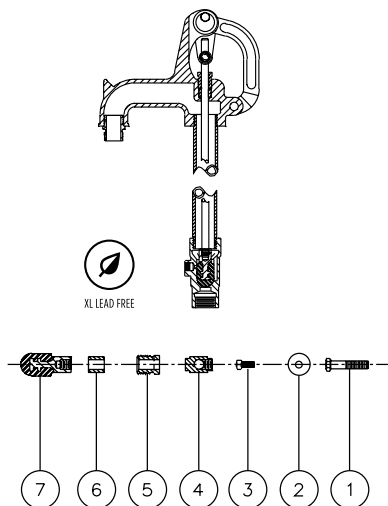

| PART NO. | LIST PRICE |
|----------------|------------|
| HYD-RK-Z1396XL | 62.75 |

| ITEM | DESCRIPTION | PART NO. |
|------|--------------------------|-------------|
| 1 | Handle Cap Screw | 26050-009-5 |
| 2 | Push Nut | 56467-001-5 |
| 3 | Setscrew 3/8 -16 Sq. Hd. | 14857-018-5 |
| 4 | Pivot Link | 56216-001-5 |
| 5 | Nut | 56202-001-3 |
| 6 | Packing | 56227-001-9 |
| 7 | Plunger Assembly | 56252-XL1-8 |

INTERCEPTORS

| | |
|--|-----------|
| GT2700 GREASE INTERCEPTOR | 62 |
| GT2700-EXT GREASE INTERCEPTOR EXTENSIONS – 6" | 62 |
| GT2701 LOW PROFILE GREASE INTERCEPTOR | 63 |
| GT2702 POLYETHYLENE GREASE INTERCEPTOR | 64 |
| GT2702-6-EXT | 64 |

GT2700 GREASE INTERCEPTOR



- Recommended for removing and retaining grease from wastewater in kitchen and restaurant areas where food is prepared.
- Grease interceptor is corrosion-resistant coated fabricated steel with no-hub connections, slip-resistant cover, flow diffusing baffle, integral trap, and external vented inlet flow control device.
- Grease interceptor is furnished with no-hub inlet and outlet as standard connections. IP connections are available upon request.

- Inlet and outlet sizes shown indicate standard operating sizes and flow control settings. The -20 and -25 can be reduced to 2" and the -35 and -50 can be reduced to 3".

If changed, flow control must be adjusted accordingly.

- 3/8" Allen bolt lift handle assembly.
- Gasket for interceptor – Order P1170-GSKT-MATL
- **Note:** For sizing method, visit www.zurn.ca.

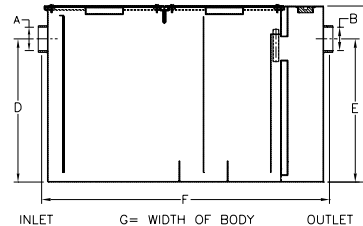
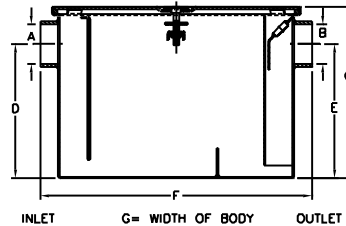

| MODEL NUMBER | FLOW RATE GPM [L/M] | GREASE CAPACITY LB [KG] | DIMENSIONS IN INCHES [MM] | | | | | | | WATER CAPACITY GAL. [L] | WEIGHT LB [KG] | NH PRICE EACH | IP PRICE EACH |
|--------------|------------------------|----------------------------|---------------------------|----------------|---------------------|---------------------|----------------------|---------------------|--------------------|----------------------------|--------------------|---------------|---------------|
| | | | A | B | C | D/E | F | G | H | | | | |
| GT2700-04 | 4 [15L] | 8 lb [4 kg] | 2" [51 mm] | 2" [51 mm] | 10" [254 mm] | 7-1/4" [184 mm] | 15-7/8" [403 mm] | 9-7/8" [251 mm] | 2-3/4" [70 mm] | 4 [15 L] | 23 lb [10 kg] | 382.25 | 389.75 |
| GT2700-07 | 7 [26 L] | 14 lb [6 kg] | 2" [51 mm] | 2" [51 mm] | 11-1/8" [283 mm] | 8-1/8" [206 mm] | 17-1/4" [438 mm] | 11-7/8" [302 mm] | 3" [76 mm] | 6 [23 L] | 28 lb [13 kg] | 2,013.00 | 2,023.50 |
| GT2700-10 | 10 [38L] | 20 lb [9 kg] | 2" [51 mm] | 2" [51 mm] | 11-3/4" [298 mm] | 8-1/4" [210 mm] | 19-1/4" [489 mm] | 14" [356 mm] | 3-1/2" [89 mm] | 8 [30 L] | 34 lb [15 kg] | 575.75 | 587.50 |
| GT2700-15 | 15 [57 L] | 30 lb [14 kg] | 2" [51 mm] | 2" [51 mm] | 13-3/8" [340 mm] | 9-3/8" [238 mm] | 21-1/4" [540 mm] | 16-3/4" [425 mm] | 4" [102 mm] | 13 [49 L] | 43 lb [20 kg] | 342.25 | 355.00 |
| GT2700-20 | 20 [76 L] | 40 lb [18 kg] | 3" [76 mm] | 3" [76 mm] | 15" [381 mm] | 11-3/4" [298 mm] | 24-1/8" [613 mm] | 17-1/4" [438 mm] | 3-1/4" [83 mm] | 18 [68 L] | 65 lb [29 kg] | 767.75 | 782.50 |
| GT2700-25 | 25 [95 L] | 50 lb [23 kg] | 3" [76 mm] | 3" [76 mm] | 17" [432 mm] | 12-1/2" [318 mm] | 26-1/8" [664 mm] | 19-7/8" [505 mm] | 4-1/2" [114 mm] | 24 [91 L] | 70 lb [32 kg] | 1,036.75 | 1,055.50 |
| GT2700-35 | 35 [132 L] | 70 lb [32 kg] | 4" [102 mm] | 4" [102 mm] | 18-3/4" [476 mm] | 14-1/4" [362 mm] | 28" [711 mm] | 22-1/2" [572 mm] | 4-1/2" [114 mm] | 33 [125 L] | 90 lb [41 kg] | 1,243.00 | 1,265.00 |
| GT2700-50 | 50 [189 L] | 100 lb [45 kg] | 4" [102 mm] | 4" [102 mm] | 21-1/2" [546 mm] | 16" [406 mm] | 29-7/8" [759 mm] | 24-1/2" [622 mm] | 5-1/2" [140 mm] | 44 [167 L] | 106 lb [48 kg] | 1,422.25 | 1,447.50 |
| GT2700-75 | 75 [284 L] | 150 lb [68 kg] | 4" [102 mm] | 4" [102 mm] | 22-3/4" [578 mm] | 18-1/2" [470 mm] | 36" [914 mm] | 28-5/8" [727 mm] | 4-1/4" [108 mm] | 65 [240 L] | 316 lb [143 kg] | 15,101.75 | N/A |
| GT2700-100 | 100 [374 L] | 200 lb [91 kg] | 4" [102 mm] | 4" [102 mm] | 27" [686 mm] | 23" [584 mm] | 42-3/4" [1086 mm] | 33-5/8" [854 mm] | 4" [102 mm] | 110 [416 L] | 408 lb [185 kg] | 3,639.50 | N/A |

GT2700-EXT GREASE INTERCEPTOR EXTENSIONS – 6"

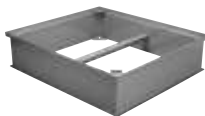

- Available in standard 6" increments.
- Ability to use more than one (stackable).
- Special size extensions are available on a made-to-order basis.

| MODEL NUMBER | WEIGHT-LB [KG] | LIST PRICE EACH |
|------------------|----------------|-----------------|
| GT2700-04-6-EXT | 11 lb [5 kg] | 301.25 |
| GT2700-07-6-EXT | 13 lb [6 kg] | 338.50 |
| GT2700-10-6-EXT | 15 lb [7 kg] | 429.25 |
| GT2700-15-6-EXT | 17 lb [8 kg] | 452.25 |
| GT2700-20-6-EXT | 19 lb [9 kg] | 489.25 |
| GT2700-25-6-EXT | 21 lb [10 kg] | 526.25 |
| GT2700-35-6-EXT | 23 lb [10 kg] | 617.00 |
| GT2700-50-6-EXT | 25 lb [11 mm] | 978.50 |
| GT2700-75-6-EXT | 27 lb [12 mm] | 9,075.25 |
| GT2700-100-6-EXT | 30 lb [14 mm] | 1,879.25 |

GT2701 LOW PROFILE GREASE INTERCEPTOR



- Recommended for removing and retaining grease from wastewater in kitchen and restaurant areas where food is prepared.
- Designed to be installed under the sink or in an area where space is limited.

- Grease interceptor is corrosion-resistant coated fabricated steel with no-hub connections, flow diffusing baffle, integral trap, and vented inlet flow control device.
- **Note:** For sizing method, visit www.zurn.ca.

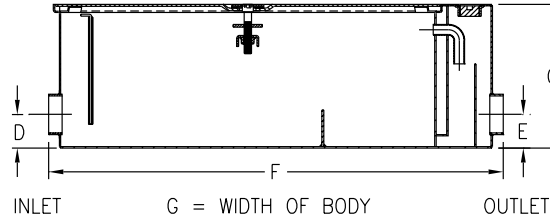

| MODEL NUMBER | FLOW RATE GPM [L/M] | GREASE CAPACITY LB [KG] | DIMENSIONS IN INCHES [MM] | | | | | | | | WATER CAPACITY GAL. [L] | WEIGHT LB [KG] | NH PRICE EACH | IP PRICE EACH |
|--------------|------------------------|----------------------------|---------------------------|----------------|---------------------|-------------------|-------------------|----------------------|---------------------|---------------|----------------------------|----------------|---------------|---------------|
| | | | A | B | C | D | E | F | G | | | | | |
| GT2701-20 | 20 [76 L] | 40 lb [18 kg] | 3" [76 mm] | 3" [76 mm] | 10" [254 mm] | 3-1/8" [79 mm] | 3-1/8" [79 mm] | 31" [787 mm] | 21-1/8" [537 mm] | 15 [57 L] | 102 lb [46 kg] | | 1,025.00 | 1,044.75 |
| GT2701-35 | 35 [132 L] | 70 lb [32 kg] | 4" [102 mm] | 4" [102 mm] | 10-3/4" [273 mm] | 3-1/8" [79 mm] | 3-1/8" [79 mm] | 42-1/8" [1070 mm] | 29-3/8" [746 mm] | 30 [116 L] | 172 lb [78 kg] | | 1,664.25 | 1,695.75 |
| GT2701-50 | 50 [189 L] | 100 lb [45 kg] | 4" [102 mm] | 4" [102 mm] | 16" [406 mm] | 10" [254 mm] | 10" [254 mm] | 49-1/2" [1257 mm] | 29-3/8" [746 mm] | 45 [170 L] | 210 lb [96 kg] | | 1,920.25 | 1,954.75 |

GT2702 POLYETHYLENE GREASE INTERCEPTOR



- Recommended for removing and retaining grease from wastewater in kitchen and restaurant areas where food is prepared.
- Constructed of non-corrosive polyethylene, the interceptor handles continuous temperatures to 212°.

- Interceptor is furnished with NPT connections, removable flow diffusing baffles, and external vented flow control device.
- For underground applications, concrete wall recommended.
- **Note:** For sizing method, visit www.zurn.ca.

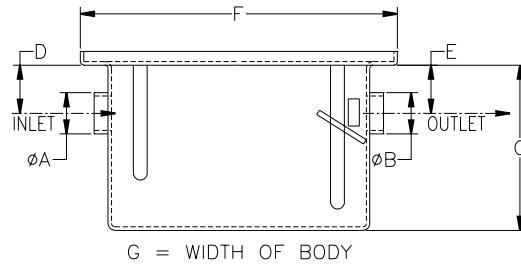

| PRODUCT NUMBER | 'A' AND 'B' CONNECTIONS |
|----------------|-------------------------|
| GT2702-04 | 2" [51 mm] Female FPT |
| GT2702-07 | 2" [51 mm] Female FPT |
| GT2702-10 | 2" [51 mm] Female FPT |
| GT2702-15 | 2" [51 mm] Female FPT |
| GT2702-20 | 2" [51 mm] Female FPT |
| GT2702-25 | 3" [76 mm] Female FPT |
| GT2702-35 | 3" [76 mm] Female FPT |
| GT2702-50 | 3" [76 mm] Female FPT |

| MODEL NUMBER | FLOW RATE GPM [L/M] | GREASE CAPACITY LB [KG] | DIMENSIONS IN INCHES [MM] | | | | | WEIGHT LB [KG] | LIST PRICE EACH |
|--------------|------------------------|----------------------------|---------------------------|--------------------|--------------------|----------------------|---------------------|------------------|-----------------|
| | | | C | D | E | F | G | | |
| GT2702-04 | 4 [15 L] | 8 lb [4 kg] | 9-1/2" [241 mm] | 2" [51 mm] | 2" [51 mm] | 15" [381 mm] | 10" [254 mm] | 10 lb [5 kg] | 469.75 |
| GT2702-07 | 7 [26 L] | 14 lb [6 kg] | 11" [279 mm] | 3-1/4" [83 mm] | 3-1/4" [83 mm] | 20" [508 mm] | 14-1/2" [368 mm] | 15 lb [7 kg] | 617.75 |
| GT2702-10 | 10 [38 L] | 20 lb [9 kg] | 12" [305 mm] | 3-1/2" [89 mm] | 3-1/2" [89 mm] | 23" [584 mm] | 14-1/2" [368 mm] | 18 lb [8 kg] | 705.25 |
| GT2702-15 | 15 [57 L] | 30 lb [14 kg] | 13" [330 mm] | 3-1/2" [89 mm] | 3-1/2" [89 mm] | 23" [584 mm] | 19-1/2" [495 mm] | 25 lb [11 kg] | 806.00 |
| GT2702-20 | 20 [76 L] | 40 lb [18 kg] | 14" [356 mm] | 3-1/2" [89 mm] | 3-1/2" [89 mm] | 29" [737 mm] | 19-1/2" [495 mm] | 30 lb [14 kg] | 937.50 |
| GT2702-25 | 25 [95 L] | 50 lb [23 kg] | 17" [432 mm] | 4" [102 mm] | 4" [102 mm] | 32-1/2" [826 mm] | 19-1/2" [495 mm] | 35 lb [16 kg] | 1,268.00 |
| GT2702-35 | 35 [132 L] | 70 lb [32 kg] | 18" [457 mm] | 4" [102 mm] | 4" [102 mm] | 32-1/2" [826 mm] | 22" [559 mm] | 40 lb [18 kg] | 1,522.75 |
| GT2702-50 | 50 [189 L] | 100 lb [45 kg] | 18" [457 mm] | 4" [102 mm] | 4" [102 mm] | 37" [940 mm] | 25" [635 mm] | 50 lb [23 kg] | 1,782.00 |
| GT2702-75 | 75 [284 L] | 150 lb [68 kg] | 25" [635 mm] | 5-3/4" [146 mm] | 5-3/4" [146 mm] | 44-1/4" [1124 mm] | 25" [635 mm] | 55 lb [25 kg] | 2,794.00 |

GT2702-6-EXT

| MODEL NUMBER | LIST PRICE EACH |
|-----------------|-----------------|
| GT2702-20-6-EXT | 485.00 |
| GT2702-25-6-EXT | 492.50 |
| GT2702-35-6-EXT | 498.00 |
| GT2702-50-6-EXT | 588.75 |

BASINS & SINKS

| | |
|---------------------------------------|-----------|
| Z843M1 SERVICE SINK FAUCET | 66 |
| MS2624 COUNTERTOP DROP-IN SINK | 66 |
| Z1996 MOP SERVICE BASIN | 67 |

Z843M1 SERVICE SINK FAUCET



- Ceramic disc operated cast brass service sink faucet with vacuum breaker and service stops.

| MODEL NUMBER | APROX. WT. LB [KG] | BOX QTY. | LIST PRICE EACH |
|--------------|--------------------|----------|-----------------|
| Z843M1 | 7 lb [4 kg] | 6 | 514.25 |
| Z843M1-RC | 7 lb [4 kg] | 6 | 436.75 |

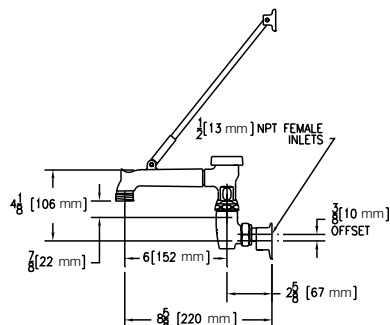
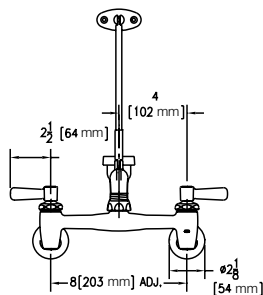

| | | |
|------|------------------------|-------|
| -CS | Check Stops | 48.00 |
| -WHK | Wall Hook | 29.50 |
| -5H | 5' [152 cm] Vinyl Hose | 28.25 |

MS2624 COUNTERTOP DROP-IN SINK



- Self-rimming design.
- Compression molded (SMC) high impact fiberglass/ crushed stone.
- Faucet deck designed to accommodate 4" [102 mm] or 8" [204 mm] centerset faucet with soap dispenser and hose spray.
- Individually packaged.

- 1-1/2" PVC drain assembly.
- Seventeen-gallon water capacity.
- Fits standard 21" [533 mm] x 24" [610 mm] countertop cutout.
- Standard color is appliance white.
- Stain resistant, semi-gloss, easy to clean and maintain.
- Weight: 13 lb [6 kg]

| | | | |
|---------------|--------------------------------------|--------------|---------------|
| MS2624 | Self-rimming Countertop Drop-in Sink | 11 lb [6 kg] | 115.50 |
|---------------|--------------------------------------|--------------|---------------|

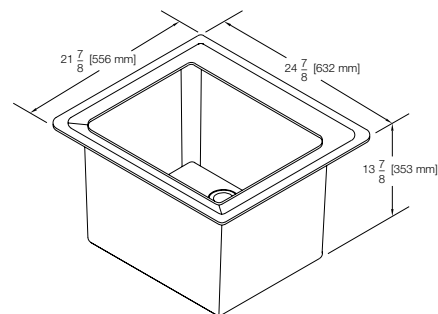

Z1996 MOP SERVICE BASIN



- High-density composite, molded mop basin designed for commercial applications.
- Complete with stainless steel dome strainer/lint basket and a PVC drain with adjustable caulking nut and gasket.
- Model 36 is standard with an integrally molded, self-draining mop shelf where shown.

| MODEL NUMBER | DESCRIPTION | DIMENSIONS IN INCHES [MM] | | APPROX. WT. LB [KG] | BOX QTY. | LIST PRICE EACH |
|--------------|-----------------|---------------------------|-----|------------------------|----------|-----------------|
| | | 'A' CONNECTIONS | | | | |
| Z1996-24-AW | White Mop Basin | 24" | 24" | 29 lb [13 kg] | 1 | 353.25 |
| Z1996-36-AW | White Mop Basin | 36" | 24" | 38 lb [17 kg] | 1 | 380.25 |
| Z1996-24 | Gray Mop Basin | 24" | 24" | 29 lb [13 kg] | 1 | 353.25 |
| Z1996-36 | Gray Mop Basin | 36" | 24" | 38 lb [17 kg] | 1 | 380.25 |

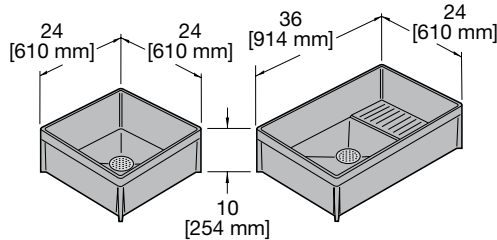

| SUFFIX | DESCRIPTION | ADD |
|--------|--|--------|
| -BS | Stainless Steel Bumper Guard - 24" [610 mm] (20-gage type 304 stainless steel) | 72.00 |
| -BS | Stainless Steel Bumper Guard - 36" [914 mm] (20-gage type 304 stainless steel) | 72.00 |
| -BV | Vinyl Bumper Guard - 24" [610 mm] | 30.75 |
| -BV | Vinyl Bumper Guard - 36" [914 mm] | 30.75 |
| -HH | Hose and Bracket | 43.75 |
| -MH | Mop Hanger - Stainless Steel, 26" Long x 3" Wide with Three Rubber Tool Grips | 76.50 |
| -NHG | PVC Drain Gasket Designed for No-Hub pipe-Neoprene gasket facilitates drain installation to cast iron pipe | N/C |
| -PRP | Pipe Reducer for PVC Drain - Reduces outlet size from 3" to 2" pipe size | 24.00 |
| -PRS | Pipe Reducer for Stainless Steel Drain-Reduces outlet size from 3" to 2" pipe size | 24.00 |
| -SDL | Stainless Steel Drain with Dome Strainer, Lint Basket, and Locking Nut | 60.00 |
| -SF | Service Faucet-Chrome-plated bronze service faucet with vacuum breaker | 239.25 |
| -WG | Wall Guard (2 Panels - Indicate Size) | 227.25 |

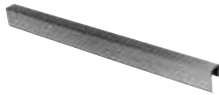

-BS



-HH



-MH



-SDL



-WG

NOTES

EZTM

FLOOR DRAINS

CLEANOUTS

ROOF DRAINS

HYDRANTS

INTERCEPTORS

BASINS & SINKS

MISCELLANEOUS

MISCELLANEOUS

| | |
|---|-----------|
| TS2900 TRAP STANDARD | 70 |
| TP2923 TRAP SEAL PRIMER | 70 |
| BW2930 BACKWATER VALVE | 70 |
| WH2950-XL LEAD-FREE WATER HAMMER ARRESTOR | 71 |
| WM2960 WASHING MACHINE VALVE | 72 |
| WM2961 ENCASED WASHING MACHINE VALVE | 72 |
| UF2970 HORIZONTAL URINAL FLANGE KIT | 73 |
| UF2971 SPIGOT FIT URINAL FLANGE KIT | 73 |
| UF2972 RADIALY ADJUSTABLE URINAL FLANGE KIT | 73 |
| CF2982 TORQUE SET CLOSET FLANGE WITH INTEGRAL TEST CAP | 74 |
| CF2983 TORQUE SET OFF-SET CLOSET FLANGE | 74 |
| CF2984 TORQUE SET DEEP-BODIED CLOSET FLANGE | 74 |
| CF2987 3" X 4" FLUSH FLOOR CLOSET FLANGE | 75 |
| CF2988 INSIDE 3" PIPE CLOSET FLANGE | 75 |
| CF2989 FLUSH FLOOR SPIGOT CLOSET FLANGE | 75 |
| CF2990 ZURN FLO-BOWL™ | 76 |
| CF2991 ZURN FLO-BOWL™ JR. | 77 |
| CD3P SPEEDFLEX AIR GAP | 78 |
| CD4P SPEEDFLEX AIR GAP | 78 |

TS2900 TRAP STANDARD



- Recommended for use with wall mounted service basins.
- Sani-Coated cast iron body with chrome-plated bronze strainer, gasket, and cleanout plug.
- Coated inside.

| CONNECTION TYPE | MODEL NUMBER | DIM. IN INCHES [MM] | | APPROX. WT. LB [KG] | BOX QTY. | LIST PRICE EACH |
|-----------------|--------------|---------------------|------------|---------------------|----------|-----------------|
| | | A | F | | | |
| IPS | TS2900-IP2 | 2" [51 mm] | 2" [51 mm] | 17 lb [8 kg] | 1 | 145.75 |
| IPS | TS2900-IP3 | 3" [76 mm] | 3" [76 mm] | 17 lb [8 kg] | 1 | 183.50 |

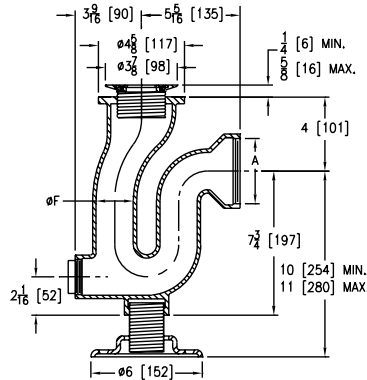

| MODEL NUMBER | DESCRIPTION | ADD |
|---------------------|---------------------------|-------|
| JP2900-Top-Assembly | Replacement Head Assembly | 36.25 |

TP2923 TRAP SEAL PRIMER



- Chrome-plated, semi-cast body with 17-gage tube.
- 5/8" [16 mm] O.D. compression nut and ferrule connection.

| PRODUCT NUMBER | SIZE | DIM. IN INCHES [MM] | | FINISH | CARTON WT. LB [KG] | MASTER CARTON | LIST PRICE |
|----------------|-----------------------------|---------------------|-------|-----------------|--------------------|---------------|------------|
| | | A | INLET | | | | |
| TP2923-PC | 1-1/2" x 6" [38mm x 152 mm] | 1-1/2" [38 mm] | | Polished Chrome | 30 lb [13 kg] | 25 | 65.50 |

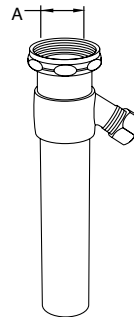

BW2930 BACKWATER VALVE



- Recommended for commercial drainage or residential applications.
- PVC or ABS body is furnished with threaded access cover.
- Complete with valve seat and flapper which hangs closed while not in use.

| BODY TYPE | MODEL NUMBER | DIM. IN INCHES [MM] | | | APPROX. WT. LB [KG] | BOX QTY. | LIST PRICE |
|-----------|--------------|------------------------------|------------------|------------------|---------------------|----------|------------|
| | | A | B | C | | | |
| PVC | BW2930-PV3 | 3" [76 mm] PVC Solvent Weld | 5-3/4" [146 mm] | 7-1/2" [191 mm] | 8 lb [4 kg] | 4 | 74.50 |
| | BW2930-PV4 | 4" [102 mm] PVC Solvent Weld | 7-5/8" [194 mm] | 11-3/8" [289 mm] | 8 lb [4 kg] | 4 | 76.75 |
| | BW2930-PV6 | 6" [152 mm] PVC Solvent Weld | 10-3/8" [264 mm] | 15-1/2" [394 mm] | 10 lb [5 kg] | 1 | 267.75 |
| ABS | BW2930-AB3 | 3" [76 mm] ABS Solvent Weld | 5-3/4" [146 mm] | 7-1/2" [191 mm] | 8 lb [4 kg] | 4 | 74.50 |
| | BW2930-AB4 | 4" [102 mm] ABS Solvent Weld | 7-5/8" [194 mm] | 11-3/8" [289 mm] | 8 lb [4 kg] | 4 | 76.75 |
| | BW2930-AB6 | 6" [152 mm] ABS Solvent Weld | 10-3/8" [264 mm] | 15-1/2" [394 mm] | 10 lb [5 kg] | 1 | 267.75 |

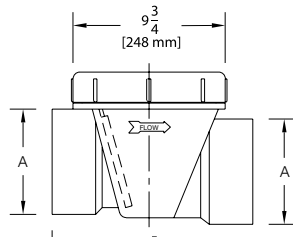

| MODEL NUMBER | DESCRIPTION | LIST PRICE |
|----------------|---|------------|
| BW2930-PV3-EXT | 3" [76 mm] PVC Backwater Valve with 18" [458 mm] Extension | 118.00 |
| BW2930-PV4-EXT | 4" [102 mm] PVC Backwater Valve with 18" [458 mm] Extension | 122.25 |

WH2950-XL LEAD-FREE WATER HAMMER ARRESTOR



XL LEAD FREE



- Designed to protect water lines from surges during quick valve closure.
- Operating Pressure:
Normal – 60 psig,
Maximum – 85 psig
- Maximum Rated Pressure:
150 psig
- Operating Temperature
Range: 33°F to 180°F

| MODEL NUMBER | PDI SIZE | MNPT THREAD | DIM. IN INCHES [MM] | | AIR CHAMBER VOLUME IN ³ [CM ³] | FIXTURE UNIT CAP. | APPROX. WT. LB [KG] | LIST PRICE EACH |
|--------------|----------|--------------|---------------------|----------------|---|-------------------|---------------------|-----------------|
| | | | A | B | | | | |
| WH2950-A-XL | A | 1/2" [15 mm] | 5-1/4" [133 mm] | 1-1/8" [29 mm] | 3.5 [57] | 1-11 | 1 lb [0.5 kg] | 53.50 |
| WH2950-B-XL | B | 3/4" [19 mm] | 5-5/8" [143 mm] | 1-5/8" [41 mm] | 4.3 [70] | 12-32 | 2 lb [1 kg] | 76.50 |
| WH2950-C-XL | C | 1" [25 mm] | 7-1/2" [191 mm] | 1-5/8" [41 mm] | 6.5 [107] | 33-60 | 3 lb [2 kg] | 167.25 |
| WH2950-D-XL | D | 1" [25 mm] | 9-5/16" [237 mm] | 1-3/4" [44 mm] | 10 [164] | 61-113 | 3 lb [2 kg] | 200.00 |
| WH2950-E-XL | E | 1" [25 mm] | 10-1/4" [260 mm] | 2-1/2" [64 mm] | 22.4 [367] | 114-154 | 3 lb [2 kg] | 286.00 |
| WH2950-F-XL | F | 1" [25 mm] | 10-7/8" [276 mm] | 2-7/8" [73 mm] | 34.4 [564] | 155-330 | 4 lb [3 kg] | 451.00 |

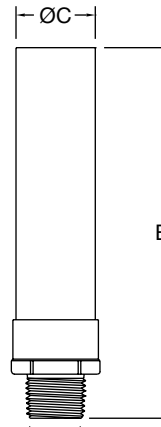

WM2960 WASHING MACHINE VALVE



- Designed to simplify installation and help protect against water damage caused by inlet hose rupture or leak.
- Easy-to-use "water control lever" should be kept in "OFF" position when washing machine is not in use.

| DIM. IN INCHES [MM] | | | | |
|---------------------|---|---------------------|----------|-----------------|
| MODEL NUMBER | CONNECTIONS | APPROX. WT. LB [KG] | BOX QTY. | LIST PRICE EACH |
| WM2960-34 | 3/4" [19 mm] M.I.P. x 1/2" [12 mm] Solder Inlet | 2 lb [1 kg] | 12 | 53.50 |

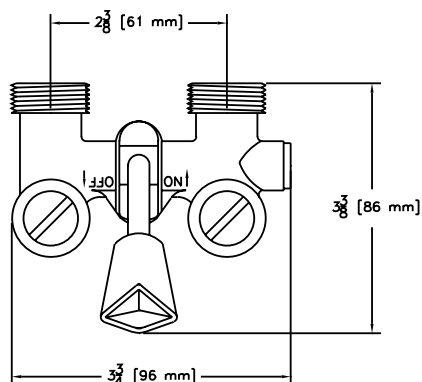

WM2961 ENCASED WASHING MACHINE VALVE



- Designed to improve the overall appearance of the laundry room.
- Each unit comes complete with single lever handle valve, heavy-duty mounting straps, knockouts for a right or left mounting, and a 1-1/2" [38 mm] x 2" [51mm] tailpiece that adapts easily to either ABS or PVC standpipe.

| DIM. IN INCHES [MM] | | | | |
|---------------------|---|---------------------|----------|-----------------|
| MODEL NUMBER | CONNECTIONS | APPROX. WT. LB [KG] | BOX QTY. | LIST PRICE EACH |
| WM2961-34 | 3/4" [19 mm] M.I.P. x 1/2" [12 mm] Solder Inlet | 3 lb [2 kg] | 12 | 60.00 |

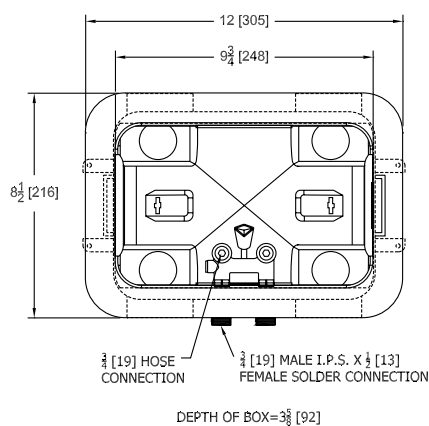

UF2970 HORIZONTAL URINAL FLANGE KIT



- Recommended for commercial drainage applications.
- PVC flange accommodates urinals with 4" [102 mm] to 6" [152 mm] flange mount centers.
- Designed to accept ABS, PVC, galvanized and cast iron pipe.

| MODEL NUMBER | APPROX. WT. LB [KG] | BOX QTY. | LIST PRICE EACH |
|--------------|---------------------|----------|-----------------|
| UF2970 | 1 lb [0.5 kg] | 20 | 23.00 |

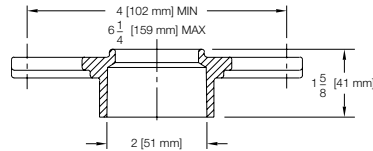

UF2971 SPIGOT FIT URINAL FLANGE KIT



- Recommended for commercial drainage applications.
- PVC flange accommodates urinals with 4" [102mm] to 7" [178mm] flange mount centers.
- Solvent weld connection.

| MODEL NUMBER | APPROX. WT. LB [KG] | BOX QTY. | LIST PRICE EACH |
|--------------|---------------------|----------|-----------------|
| UF2971 | 1 lb [0.5 kg] | 20 | 23.00 |

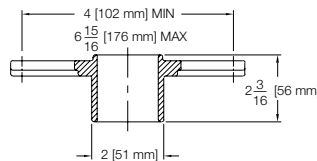

UF2972 RADIALLY ADJUSTABLE URINAL FLANGE KIT



- Recommended for commercial drainage applications.
- PVC flange accommodates urinals with 4" [102mm] to 7" [178mm] flange mount centers.
- Radial slots allow positive parallel alignment of hanger.

| MODEL NUMBER | APPROX. WT. LB [KG] | BOX QTY. | LIST PRICE EACH |
|--------------|---------------------|----------|-----------------|
| UF2972 | 1 lb [0.5 kg] | 20 | 23.00 |

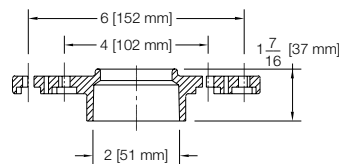

CF2982 TORQUE SET CLOSET FLANGE WITH INTEGRAL TEST CAP



UPC for -CI4 only

- Heavy-duty torque set cast iron closet flange comes with compression seal to waste line.
- Comes complete with test cap.
- Ideal for new or retrofit installations.

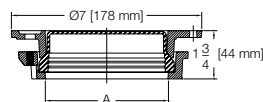

| MODEL NUMBER | DIM. IN INCHES [MM] | | APPROX. WT. LB [KG] | BOX QTY. | LIST PRICE EACH |
|--------------|-------------------------|--|---------------------|----------|-----------------|
| | A | | | | |
| CF2982-CI3 | 3" [76 mm] Compress-in | | 4 lb [2 kg] | 6 | 31.75 |
| CF2982-CI4 | 4" [102 mm] Compress-in | | 4 lb [2 kg] | 6 | 31.75 |

CF2983 TORQUE SET OFF-SET CLOSET FLANGE



- Heavy-duty torque set, off-set cast iron closet flange comes complete with integral compression seal to waste line.
- Ideal for new or retrofit installations.

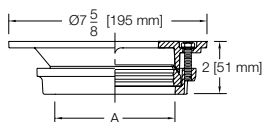

| MODEL NUMBER | DIM. IN INCHES [MM] | | APPROX. WT. LB [KG] | BOX QTY. | LIST PRICE EACH |
|--------------|-------------------------|--|---------------------|----------|-----------------|
| | A | | | | |
| CF2983-CI4 | 4" [102 mm] Compress-in | | 5 lb [3 kg] | 6 | 62.25 |

CF2984 TORQUE SET DEEP-BODIED CLOSET FLANGE



- Heavy-duty torque set, deep-bodied cast iron closet flange comes complete with integral compression seal to waste line.
- Ideal for new or retrofit installations.

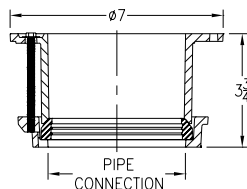

| MODEL NUMBER | DIM. IN INCHES [MM] | | APPROX. WT. LB [KG] | BOX QTY. | LIST PRICE EACH |
|--------------|-------------------------|--|---------------------|----------|-----------------|
| | A | | | | |
| CF2984-CI4 | 4" [102 mm] Compress-in | | 7 lb [4 kg] | 6 | 42.75 |

CF2987 3" X 4" FLUSH FLOOR CLOSET FLANGE



- Recommended for commercial drainage or residential applications.
- PVC or ABS body is designed for a flush with floor installation.
- Fits over 3" [76 mm] or inside 4" [102 mm] Schedule 40 DWV pipe.

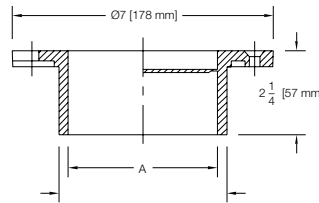

| SUFFIX | DESCRIPTION | ADD |
|--------|--------------------|------|
| -TC | Knock-out Test Cap | 4.50 |

| BODY TYPE | MODEL NUMBER | DIM. IN INCHES [MM] | | APPROX. WT. LB [KG] | BOX QTY. | LIST PRICE EACH |
|-----------|--------------|---|--|---------------------|----------|-----------------|
| | | A | | | | |
| PVC | CF2987-PVC | 3" [76 mm] x 4" [102 mm] PVC Solvent Weld | | 1 lb [0.5 kg] | 24 | 8.75 |

CF2988 INSIDE 3" PIPE CLOSET FLANGE



- Recommended for commercial drainage or residential applications.
- PVC or ABS body is designed to fit inside 3" [76mm] Schedule 40 DWV pipe.

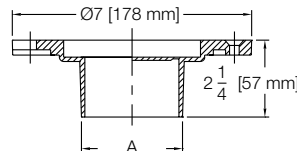

| SUFFIX | DESCRIPTION | ADD |
|--------|--------------------|------|
| -TC | Knock-out Test Cap | 4.50 |

| BODY TYPE | MODEL NUMBER | DIM. IN INCHES [MM] | | APPROX. WT. LB [KG] | BOX QTY. | LIST PRICE EACH |
|-----------|--------------|---|--|---------------------|----------|-----------------|
| | | A | | | | |
| PVC | CF2988-PVC | 3" [76 mm] x 4" [102 mm] PVC Solvent Weld | | 1 lb [0.5 kg] | 24 | 8.75 |

CF2989 FLUSH FLOOR SPIGOT CLOSET FLANGE



- Recommended for commercial drainage and/or residential applications.
- This all-plastic closet flange is designed to fit inside Schedule 40 DWV hub.

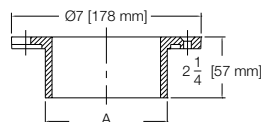

| SUFFIX | DESCRIPTION | ADD |
|--------|--------------------|------|
| -TC | Knock-out Test Cap | 4.50 |

| BODY TYPE | MODEL NUMBER | DIM. IN INCHES [MM] | | APPROX. WT. LB [KG] | BOX QTY. | LIST PRICE EACH |
|-----------|--------------|---------------------|--|---------------------|----------|-----------------|
| | | A | | | | |
| PVC | CF2989-PV3 | 3" [76 mm] PVC Hub | | 1 lb [0.5 kg] | 24 | 7.50 |
| | CF2989-PV4 | 4" [102 mm] PVC Hub | | 1 lb [0.5 kg] | 24 | 7.50 |
| ABS | CF2989-AB3 | 3" [76 mm] ABS Hub | | 1 lb [0.5 kg] | 24 | 7.50 |
| | CF2989-AB4 | 4" [102 mm] ABS Hub | | 1 lb [0.5 kg] | 24 | 7.50 |

Patented

3" x 4" Closet Flange and Wax Ring Replacement Seal**Leakless Toilet System**

Figure 1



Figure 2



Figure 3



Figure 4

Flo-Bowl Leakless Toilet System is a revolutionary new drain system that will forever eliminate the need for a wax ring on your toilet system (Figure 1).

Until now, consumers have had to rely on wax rings. Wax rings leak for various reasons, and when they do, it can cause severe floor damage and results in costly repairs.

Flo-Bowl Leakless Toilet System consists of three components (Figure 1). The first component is the toilet adaptor and sealant. This first component bonds to the drain or the horn of your toilet (Figure 2). The adaptor then passes through the second component, the rubber V-Ring seal. This second component creates an air, as well as water tight seal with the adaptor (Figure 3). The rubber V-Ring seal is seated into the third component, the floor flange (Figure 4). The Flo-Bowl floor flange will adapt to both 3- and 4-inch plastic waste pipes. In the event the waste pipe is cast iron, a rubber boot will be needed for installation.

Flo-Bowl Benefits

- Lifetime guarantee
- Made in the U.S.A.
- System guaranteed not to leak
- Easy to install
- Available in PVC and ABS
- Not sensitive to temperature
- Reset toilet as many times as needed
- Johnnie bolts will stand up in flange
- Ease of inventory within one package accommodates 3" [76 mm] or 4" [120 mm] pipe
- No possibility of second story floor and ceiling damage if Flo-Bowl is installed correctly

Zurn Flo-Bowl Lifetime Guarantee

Zurn Flo-Bowl guarantees its product to be free from manufacturing defects under normal use and service for the life of the product from date of purchase.

| BODY TYPE | MODEL NUMBER | DIM. IN INCHES [MM] | | BOX QTY. | LIST PRICE EACH |
|-----------|--------------|--|--|----------|-----------------|
| | | DESCRIPTION | | | |
| PVC | CF2990-PVC | 3" [76 mm] x 4" [120 mm] Closet Flange and Wax Ring Replacement Seal | | 1 | 25.25 |
| ABS | CF2990-ABS | 3" [76 mm] x 4" [120 mm] Closet Flange and Wax Ring Replacement Seal | | 1 | 25.25 |

Patented

Wax Ring Replacement Seal

Installs In Less Than 60 Seconds



Figure 1



Figure 2

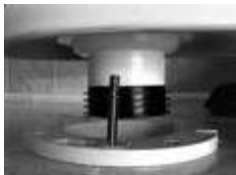

Figure 3

Flo-Bowl Jr. is a direct replacement of the wax ring seal on the bottom of your toilet. Flo-Bowl Jr. will eliminate forever the possibility of water damage to your bathroom floor and/or to the ceiling below if installed on a toilet in an upstairs bathroom.

Flo-Bowl Jr. is a single piece of PVC plastic with a factory 3- or 4-inch multi-ribbed rubber seal on the lower part of the horn adapter, and a non-hardening, instant adhering, rubber sealant ring on the top portion of the horn adapter (Figure 1). The multi-ribbed seal arrangement provides more than one point of contact on the inside of your waste drain pipe to compensate for irregularities on the inside of the pipe. The adhesive ring is flexible; this allows it to conform to the irregularities on the bottom of the toilet. Flo-Bowl Jr. will adapt to both 3- and 4-inch waste pipes.

The combination of the horn adapter, multi-ribbed seal, and the instant non-hardening adhesive totally eliminate the possibility of water leakage, and subsequent property damage, or the escape of harmful sewer gases that form inside of your waste drain pipe.

Flo-Bowl Jr. Benefits

- Lifetime guarantee
- Made in the U.S.A.
- System guaranteed not to leak
- Easy to install
- Not sensitive to temperature
- Reset toilet as many times as needed
- Works where double stacking of wax rings was necessary
- Flo-Bowl Jr. packaging for 3" [76 mm] or 4" [120 mm] applications

Zurn Flo-Bowl Jr. Lifetime Guarantee

Zurn Flo-Bowl Jr. guarantees its product to be free from manufacturing defects under normal use and service for the life of the product from date of purchase.

Flo-Bowl Jr. Installation Instructions

1. Turn off water at shut-off valve. Flush toilet to remove all water. Unbolt the toilet from the floor and disconnect water line. **Carefully** lift the toilet off the floor and place on its side.
2. Remove all foreign matter from area around toilet horn (waste hole) as well as the floor flange. This includes wax ring, dirt, oil, etc. **Note:** Surface around toilet horn must be clean, dry, and residue free. This will ensure a good bonding.
3. Once toilet horn area has been cleaned, position the Flo-Bowl Jr. over the toilet horn and apply firm pressure to ensure a good bond (**Figure 2**).
4. Now carefully lift toilet (be sure not to bump Flo-Bowl Jr.) and reposition toilet over mounting bolts. Lower toilet so that bolts pass through mounting holes (**Figure 3**). Bolt toilet down and reconnect water line.

| BODY TYPE | MODEL NUMBER | DIM. IN INCHES [MM] | | BOX QTY. | LIST PRICE EACH |
|-----------|--------------|--|--|----------|-----------------|
| | | DESCRIPTION | | | |
| PVC | CF2991-PV3 | 3" [76 mm] x 4" [120 mm] Wax Ring Replacement Seal | | 1 | 18.50 |
| ABS | CF2991 | 3" [76 mm] x 4" [120 mm] Wax Ring Replacement Seal | | 1 | 19.75 |

⚠ **WARNING:** Cancer and Reproductive Harm - www.P65Warnings.ca.gov
 ⚠ **ADVERTENCIA:** Cáncer y daño reproductivo - www.P65Warnings.ca.gov
 ⚠ **AVERTISSEMENT:** Cancer et effets néfastes sur la reproduction - www.P65Warnings.ca.gov

For additional product information, please visit www.zurn.ca

CD3P SPEEDFLEX AIR GAP



| PART NUMBER | DESCRIPTION | APPROX WT. LB [KG] | LIST PRICE EACH |
|-------------|------------------------|--------------------|-----------------|
| CD3P | Copper with Chrome Cap | 1/4 lb [0.1 kg] | 41.50 |

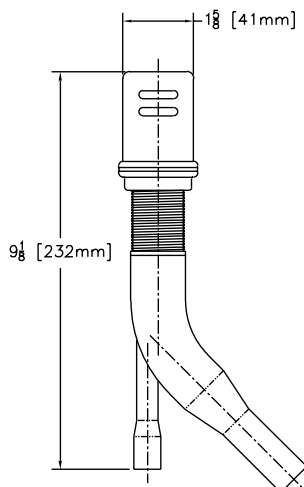

Replacement Parts

| PART NUMBER | DESCRIPTION | LIST PRICE EACH |
|-------------|-------------------------|-----------------|
| AGOCCP | Chrome-Plated Outer Cap | 5.50 |
| AGPE | Plastic Extension | 3.50 |
| AGPIC | Plastic Inner Cap | 2.00 |
| AGPLN | Plastic Lock Nut | 2.00 |
| AGPSW | Plastic Spacer Washer | 2.00 |
| AGRW | Rubber Washer | 2.00 |

CD4P SPEEDFLEX AIR GAP



| PART NUMBER | DESCRIPTION | APPROX WT. LB [KG] | LIST PRICE EACH |
|-------------|-------------------------|--------------------|-----------------|
| CD4P | Plastic with Chrome Cap | 1/4 lb [0.1 kg] | 18.50 |

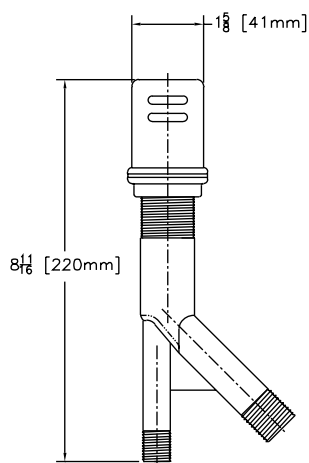

Replacement Parts

| PART NUMBER | DESCRIPTION | LIST PRICE EACH |
|-------------|-------------------------|-----------------|
| AGOCCP | Chrome-Plated Outer Cap | 5.50 |
| AGPE | Plastic Extension | 3.50 |
| AGPIC | Plastic Inner Cap | 2.00 |
| AGPLN | Plastic Lock Nut | 2.00 |
| AGPSW | Plastic Spacer Washer | 2.00 |
| AGRW | Rubber Washer | 2.00 |

ALPHANUMERIC INDEX

| | | | | | |
|--|----|---|----|---|----|
| BW2930 BACKWATER VALVE | 70 | FD2254 SHOWER DRAIN – ROUND | 27 | Z1320-CXL-BFP LEAD-FREE ECOLOTROL WALL HYDRANT | 48 |
| CD3P SPEEDFLEX AIR GAP | 78 | FD2254 SHOWER DRAIN – SQUARE | 28 | Z1320-CXL LEAD-FREE ECOLOTROL WALL HYDRANT | 48 |
| CD4P SPEEDFLEX AIR GAP | 78 | FD2260 SHOWER STALL DRAIN | 29 | Z1320-CXL/Z1320-CXL-BFP/Z1321-CXL – REPAIR KIT | 58 |
| CF2982 TORQUE SET CLOSET FLANGE WITH INTEGRAL TEST CAP | 74 | FD2270 SOLVENT WELD SHOWER STALL DRAIN | 29 | Z1321-CXL LEAD-FREE ECOLOTROL WALL HYDRANT | 49 |
| CF2983 TORQUE SET OFF-SET CLOSET FLANGE | 74 | FD2275 BRASS NO-CAULK SHOWER STALL DRAIN | 30 | Z1330-C-BFP MODERATE CLIMATE ECOLOTROL WALL HYDRANT | 50 |
| CF2984 TORQUE SET DEEP-BODIED CLOSET FLANGE | 74 | FD2275 PVC OR ABS NO-CAULK SHOWER STALL DRAIN | 30 | Z1330-C MODERATE CLIMATE ECOLOTROL WALL HYDRANT | 49 |
| CF2987 3" X 4" FLUSH FLOOR CLOSET FLANGE | 75 | FD2283 SQUARE TOP DECORATIVE FLOOR DRAIN | 22 | Z1330-C/Z1330-C-BFP/Z1333-C – REPAIR KIT | 58 |
| CF2988 INSIDE 3" PIPE CLOSET FLANGE | 75 | FD2330 HEAVY-DUTY ADJUSTABLE FLOOR DRAIN | 22 | Z1333-C MODERATE CLIMATE ECOLOTROL WALL HYDRANT | 50 |
| CF2989 FLUSH FLOOR SPIGOT CLOSET FLANGE | 75 | FD2340 MEDIUM-DUTY ADJUSTABLE FLOOR DRAIN | 23 | Z1341 WALL FAUCET BOX | 51 |
| CF2990 ZURN FLO-BOWL™ | 76 | FD2350 HEAVY-DUTY FLOOR DRAIN | 23 | Z1341XL LEAD-FREE WALL FAUCET | 51 |
| CF2991 ZURN FLO-BOWL™ JR. | 77 | FD2360 LARGE CAPACITY FLOOR DRAIN | 24 | Z1341XL/Z1343 REPAIR KIT | 59 |
| CO1 ADJUSTABLE FLOOR CLEANOUT | 39 | FD2370 PVC FLOOR SINK | 31 | Z1343 LAWN FAUCET | 52 |
| CO2 5" TOP ASSEMBLY ADJUSTABLE FLOOR CLEANOUT WITH DECK PLATE | 15 | FD2375 12" X 12" A.R.E. FLOOR SINK – 6" SUMP DEPTH | 33 | Z1344 WALL FAUCET | 52 |
| CO2 5" TOP ASSEMBLY ADJUSTABLE FLOOR CLEANOUT WITH DECK PLATE | 40 | FD2376 12" X 12" A.R.E. FLOOR SINK – 8" SUMP DEPTH | 33 | Z1345 REPAIR KIT | 59 |
| CO 3" X 4" ADJUSTABLE FINISHED AREA CLEANOUT | 38 | FD2377 12" X 12" A.R.E. FLOOR SINK – 10" SUMP DEPTH | 34 | Z1345 WALL FAUCET | 53 |
| CO2450 ADJUSTABLE FLOOR CLEANOUT | 41 | FD2378 8" X 8" A.R.E. FLOOR SINK – 6" SUMP DEPTH | 34 | Z1346 WALL FAUCET | 54 |
| CO2490 CLEANOUT PLUG – ABS OR PVC | 41 | FD2380 6" X 6" BELL TRAP DRAIN | 30 | Z1348-BFP WALL FAUCET | 55 |
| CO2521 FINISHED AREA FLOOR ACCESS HOUSING | 42 | FD2381 9" X 9" BELL TRAP DRAIN | 31 | Z1348 REPAIR KIT | 59 |
| CO2530 ROUND ACCESS COVER | 42 | FS8 PVC FLOOR SINK | 32 | Z1349 NARROW WALL HYDRANT | 55 |
| EZ1-6 6" TOP ASSEMBLY ADJUSTABLE FLOOR DRAIN WITH DECK PLATE AND EZ1™ TECHNOLOGY | 9 | FS12 PVC FLOOR SINK | 32 | Z1350 REPAIR KIT | 60 |
| EZ1™ 5" TOP ASSEMBLY ADJUSTABLE FLOOR DRAIN WITH EZ1 TECHNOLOGY | 8 | GT2700-EXT GREASE INTERCEPTOR EXTENSIONS – 6" | 62 | Z1361 ENCASED GROUND HYDRANT | 56 |
| EZ2 5" TOP ASSEMBLY ADJUSTABLE FLOOR DRAIN WITH DECK PLATE AND EZ1™ TECHNOLOGY | 10 | GT2700 GREASE INTERCEPTOR | 62 | Z1361 REPAIR KIT | 60 |
| EZ-5 5" TOP ASSEMBLY ADJUSTABLE ON GRADE FLOOR DRAIN WITH EZ1™ TECHNOLOGY | 6 | GT2701 LOW PROFILE GREASE INTERCEPTOR | 63 | Z1391 POST HYDRANT | 56 |
| EZ-6 6" TOP ASSEMBLY ADJUSTABLE ON GRADE FLOOR DRAIN WITH EZ1™ TECHNOLOGY | 7 | GT2702-6-EXT | 64 | Z1396XL LEAD-FREE YARD HYDRANT | 57 |
| EZC2 5" TOP ASSEMBLY ADJUSTABLE FLOOR CLEANOUT WITH DECK PLATE AND EZ1™ TECHNOLOGY | 13 | GT2702 POLYETHYLENE GREASE INTERCEPTOR | 64 | Z1396XL REPAIR KIT | 60 |
| EZC 5" TOP ASSEMBLY ADJUSTABLE FLOOR CLEANOUT WITH EZ1™ TECHNOLOGY | 11 | JP2210 PVC OR ABS DRAIN ADAPTOR – USED IN FD2208, FD2209, AND FD2210 MODELS | 35 | Z1399-HG HYDRANT GUARD | 57 |
| EZC-6 6" TOP ASSEMBLY ADJUSTABLE FLOOR CLEANOUT WITH EZ1™ TECHNOLOGY | 12 | JP2211 PVC OR ABS 3" X 4" DRAIN ADAPTOR – USED IN FD2211, FD2212, AND FD2213 MODELS | 35 | Z1399-HGS HYDRANT GUARD STEM | 57 |
| FD1 ROUND TOPS | 19 | JP2321 LOW PROFILE CAST IRON DRAIN ADAPTOR WITH CLAMPING COLLAR – USED IN MODELS FD2321 | 36 | Z1399XL-BFP LEAD-FREE BACKFLOW PREVENTER | 57 |
| FD1 SQUARE TOPS | 20 | JP2322 LOW PROFILE CAST IRON DRAIN ADAPTOR – USED IN FD2322 MODELS | 36 | Z1399XL-VB VACUUM BREAKER | 58 |
| FD2 5" TOP ASSEMBLY ADJUSTABLE FLOOR DRAIN WITH DECK PLATE | 14 | MS2624 COUNTERTOP DROP-IN SINK | 66 | Z1996 MOP SERVICE BASIN | 67 |
| FD2 5" TOP ASSEMBLY ADJUSTABLE FLOOR DRAIN WITH DECK PLATE | 21 | RD2120 MAIN AREA ROOF DRAIN – PVC OR ABS | 44 | | |
| FD 3" X 4" ADJUSTABLE FLOOR DRAIN | 18 | RD2130 CAST IRON, COMBINATION ROOF DRAIN AND OVERFLOW | 44 | | |
| FD2200-NT SMALL AREA FLOOR DRAIN CAST IRON NO-HUB CONNECTION | 25 | RD2150 REPLACEMENT ROOF DRAIN | 45 | | |
| FD2200 SMALL AREA FLOOR DRAIN PVC OR ABS SOLVENT WELD CONNECTION | 24 | RD2190 UNIVERSAL MEMBRANE CLAMP KIT | 45 | | |
| FD2201 GENERAL PURPOSE FLOOR DRAIN 2" X 3" PVC OR ABS CONNECTION | 25 | TP2923 TRAP SEAL PRIMER | 70 | | |
| FD2202 GENERAL PURPOSE FLOOR DRAIN 3" X 4" PVC OR ABS CONNECTION | 26 | TS2900 TRAP STANDARD | 70 | | |
| FD2210 ADJUSTABLE FLOOR DRAIN | 21 | UF2970 HORIZONTAL URINAL FLANGE KIT | 73 | | |
| FD2220 MEDIUM-DUTY FLOOR DRAIN | 26 | UF2971 SPIGOT FIT URINAL FLANGE KIT | 73 | | |
| | | UF2972 RADIALLY ADJUSTABLE URINAL FLANGE KIT | 73 | | |
| | | WH2950-XL LEAD-FREE WATER HAMMER ARRESTOR | 71 | | |
| | | WM2960 WASHING MACHINE VALVE | 72 | | |
| | | WM2961 ENCASED WASHING MACHINE VALVE | 72 | | |
| | | Z843M1 SERVICE SINK FAUCET | 66 | | |

GENERAL TERMS AND CONDITIONS

PRICE AND TERMS OF PAYMENT

Terms are net, payable 30 days from date of invoice. All pricing in CAD dollars. The Buyer shall pay all sales, consumers, or other applicable taxes. A 1-1/2% monthly (18% annual) service charge will be added to the outstanding balance of all past due invoices.

Minimum invoice \$100.00. Zurn Industries, LLC ("Zurn") reserves the right to apply a minimum order charge in order to meet the \$100.00 minimum invoice requirement. All orders are subject to credit approval by the Zurn Credit Department prior to the acceptance of an order. Orders may be refused, delivery may be withheld, or shipment stopped in transit without any liability on Zurn's part at Zurn's sole discretion based upon Buyer's credit worthiness as determined by Zurn.

FREIGHT

Zurn Canada is pleased to provide an industry-leading \$3,500 combined prepaid freight amount, not including Zurn Green Turtle product sales.

All sales are F.O.B. seller's location. Routing of shipment shall be determined at the sole discretion of Zurn. Shipping dates are estimates and time of delivery shall not be of the essence of this sale contract. Under no circumstances will the Seller have any responsibility on account of any delays in manufacture, transportation, or otherwise.

NOTE: Any product dimension larger than 92" or any single item weighing more than 3,500 lb, shall be defined as an oversized and/or overweight product and Zurn's standard FFA terms may not apply. Please contact our customer service department for guidance on potential additional shipping charges.

These charges and restrictions apply in addition to Zurn standard terms and conditions for sale unless otherwise agreed upon by the parties.

LIMITED WARRANTY

Zurn goods sold hereunder are warranted to be free from defects in material and factory workmanship for the period of time from the date of purchase: AquaVantage® Flush Valves, AquaFlush® Flush Valves, Commercial Fixtures, Faucets, Showers, and Tubular Brass: three years; Chemical Drainage, Trench Drainage, Commercial Drainage, Specification Drainage, Zurn Wilkins, and Flush Valve and Tubular Brass decorative finishes: one year, PHIX® Cartridge ten years. Where permitted by law, **THE IMPLIED WARRANTY OF MERCHANTABILITY IS LIMITED TO THE ABOVE IDENTIFIED PERIOD OF TIME AND SHALL BE LIMITED SOLELY TO THE REPLACEMENT OF THE DEFECTIVE GOODS.** A damaged/broken test cock or ball valve is not considered defective. Please contact Zurn Customer Care for assistance.

Zurn will replace goods at no cost that prove defective provided Zurn is notified in writing of such defect and the goods are returned prepaid at the specified Zurn location with evidence that they have been properly maintained and used in accordance with instructions. **ZURN SHALL NOT BE RESPONSIBLE FOR ANY LABOR CHARGES OR ANY LOSS, INJURY, OR DAMAGES WHATSOEVER, INCLUDING, BUT NOT LIMITED TO, INCIDENTAL OR CONSEQUENTIAL DAMAGES.** The sole and exclusive remedy shall be limited to the replacement of the defective goods. Before installation and use, the purchaser shall determine the suitability of the product for his intended use and the purchaser assumes all risk and liability whatever in the connection therewith. All weights stated in Zurn catalogs and lists are approximate and are not guaranteed.

RETURNED GOODS

Standard cataloged material may be returned only with written permission of Zurn. Returned goods are subject to a 25% restocking charge of total saleable material returned, plus cost of reconditioning, if necessary, to make material sellable. Transportation charges are the responsibility of the Buyer. The value of the return must total at least \$100.00 to qualify for credit allowance. No credit will be allowed for parts unless originally ordered and invoiced as parts. No credit will be allowed for discontinued or made-to-order items. Items that have been specially made are not subject to return or cancellation except by special negotiation. Material must be returned within one year of invoice date for credit to be issued. Commercial Drainage and Specification Drainage galvanized material will be credited at value of Dura-Coated cast iron, and chrome plated at value of bronze. Zurn Wilkins damaged/broken test cocks or ball valves are not considered defective.

ILLUSTRATIONS OF TYPICAL INSTALLATIONS

The typical installations for various products found in each product section are intended to illustrate the products and potential options for the use of these products. Under no circumstances are they to be construed as recommended installation procedures. Consult local codes and project specifications for proper installation instructions.

SHORTAGE/DAMAGE CLAIMS

Notification of material shortages or incorrect filling of orders must be made to Zurn within 10 days of receipt. No claims over three months old will be honored. Buyer agrees to make all complaints for damage in transit or "short count" directly to the carrier; before the contents are unloaded have the carrier agent's acknowledgment of such damage noted on the bill of lading and to present to the carrier its agent's acknowledgment of such damaged material with formal claim covering said damage.

GENERAL

Zurn reserves the right to make changes in design or equipment of any item or product without incurring any obligation on previously sold items, and to discontinue items at any time, without notice. Possession of this Catalog or other sales literature is not to be construed as an offer to sell. All orders are subject to acceptance by Zurn. Catalog printed in U.S.A.

Zurn flush valves are designed to comply with Army Corp of Engineers and Naval guide specifications, Military Specification MIL.V.29193 and Federal Specification WWP541.

Zurn flush valves comply with the following standards: ASME A112.18.1/CSA B125.1, A112.19.5, A112.19.2, A112.19.6, ASSE 1037 and 101 are listed by the following agencies: Canadian Standards, IAPMO/UPC/CUPC, and CSA 125.3. Zurn flush valves are manufactured from dezincification resistant alloys. For additional compliances, contact Zurn Industries, LLC, Commercial Brass Operation, or 1-800-997-3876.

Zurn is not responsible for typographical errors. The contents of this guide are subject to revision without notice.

© 2021 Zurn Industries, LLC Items in this Guide are covered by Patents and Patents Pending. Registered Trademarks.

Zurn Industries, LLC

511 West Freshwater Way
Milwaukee, WI 53204

Zurn Industries, LLC Commercial Drainage Operation

1801 Pittsburgh Avenue
Erie, PA 16502, 855.663.9876

In Canada

Zurn Industries Limited

7900 Goreway Drive, Unit 10
Brampton, ON L6T 5W6, 877.892.5216

ZURN.COM US 1.855.ONE.ZURN CANADA 1.877.892.5216

